Saber Marionette J
2
VIZ SELECT
story by
Satoru Akahori
art by
Yumisuke Kotoyoshi

Saber Marionette J

VIZ SELECT

Saber Marionette J

Volume 2

Written by
Satoru Akahori
Art by
Yumisuke Kotoyoshi

Saber Marionette J Vol. 2
Story by Satoru Akahori
Art by Yumisuke Kotoyoshi

Translation – Yuko Fukami
English Adaptation – Jason Waltrip & Time Beedle
Associate Editor – Paul Morrissey
Retouch and Lettering – Tomas Montalvo-Lagos
Cover Layout – Raymond Makowski
Editors – Mark Paniccia & Rob Tokar

SABER MARIONETTE'J' Volume 2
©SATORU AKAHORI • TERUKKI HANADA • YUMISUKE KOTOYOSHI 1997
Edited by FUJIMISHOBO
First published in Japan in 1997 by KADOKAWA CORPORATION.
Licensed by KADOKAWA CORPORATION for distribution by VIZ Media, LLC.
English translation © KADOKAWA CORPORATION

All rights reserved. No portion of this book may be reproduced or transmitted in any form or by any means without written permission from the copyright holders. This manga is a work of fiction. Any resemblance to actual events or locales or persons, living or dead, is entirely coincidental.

Saber Marionette J

Saber Marionette J

The Story Thus Far:

Otaru Mamiya is your average rickshaw driver with a liking for Marionettes, robots that look, talk and act like real women. He can hardly be blamed for this abnormal fetish, seeing that he lives on Terra 2, a planet populated only by men.

When Otaru accidentally awakened a special Marionette named Lime from stasis, Ieyasu, the Shogun of Japoness, saw an opportunity to resist the territorial ambitions of Faust, the despicable dictator of the neighboring country, Gartland. Ieyasu instructed Otaru to awaken two more unique Marionettes—Cherry and Bloodberry. Together with Lime, Cherry and Bloodberry, Otaru thwarted an assassination attempt on Ieyasu by Faust's evil Saber Dolls—Panther, Lynx and Tiger.

Believing that only Otaru can activate the Marionettes' Maiden Circuits—devices inside them that simulate the emotions and memories of real women—Ieyasu commanded that the three Marionettes move in with Otaru. Now, the hapless bachelor shares his home with three gorgeous, ultra-powerful robots...with souls!

SABER MARIONETTE
JOKER
BEAT ME?

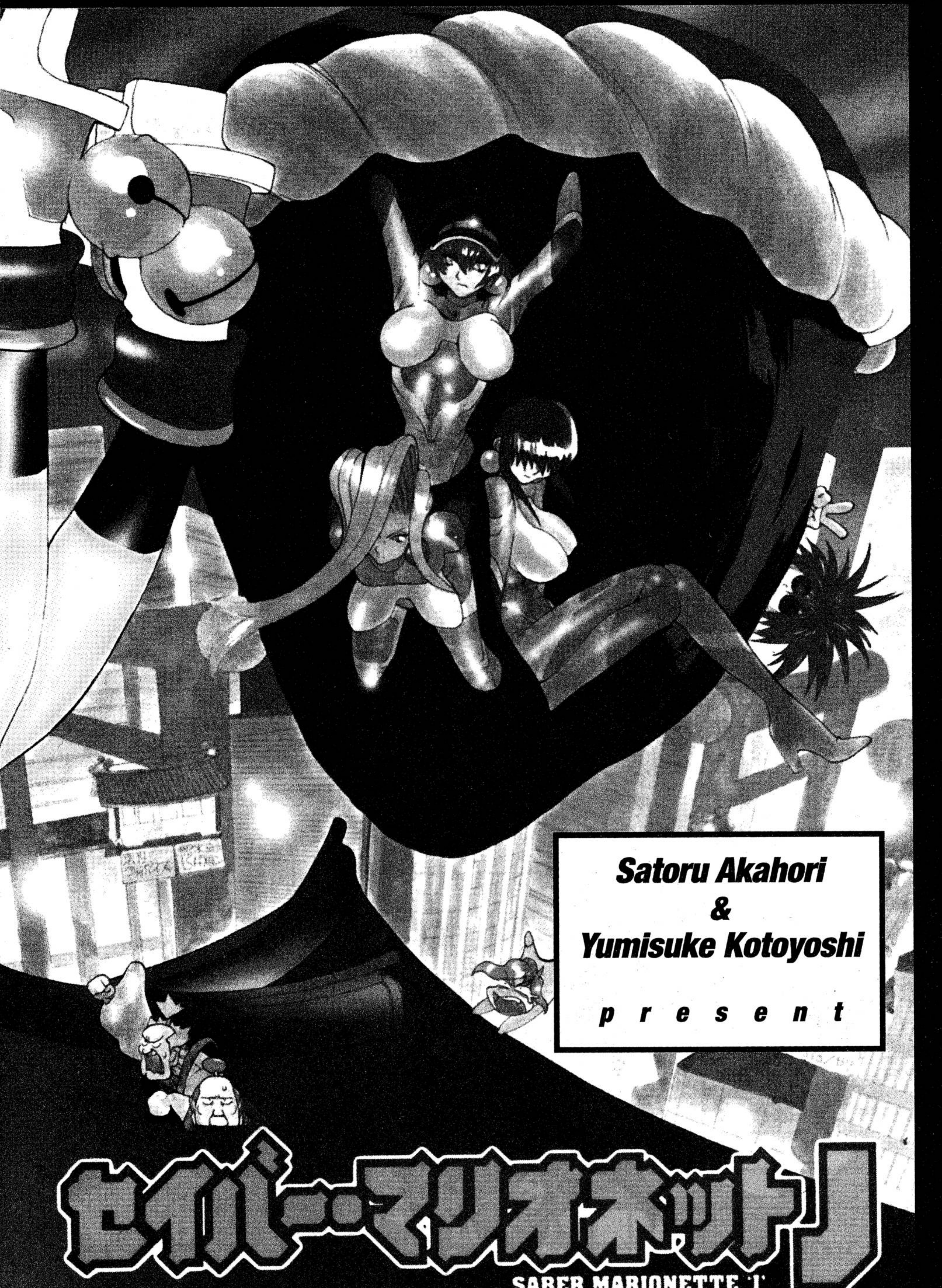
Satoru Akahori
&
Yumisuke Kotoyoshi
present
セイバーマリオネットJ
SABER MARIONETTE 'J'

CONTENTS

Chapter 6 - Imminent Danger! The Dark Empire Attacks!

Chapter 7 - Resurrection of Women! The Other Mission

Chapter 8 - The Inevitable Battle? Operation Gartland Infiltration

Chapter 9 - The Great Battle! Destroy the Big Black Tree

Chapter 10 - The Great Escape! Going Home With Otaru

Chapter 11 - The Great Victory! And the New Beginning (Part 1)

Chapter 12 - The Great Victory! And the New Beginning (Part 2)

Saber Marionette J

volume 2

Story
Satoru Akahori

Script
Jukki Hanada

Character Design
Tsukasa Kotobuki

Artwork
Yumisuke Kotoyoshi

Cell work
Hiroshi Yoneda

Finish
Rumiko Nagai

OTARU MAMIYA, YOU MUST COME WITH ME.
I WAS SENT BY... A CERTAIN PERSON.
TRUST ME.
LOOK AT THIS.
OTARU, WHO IS THIS?
I-I DUNNO.

Chapter 6 - Imminent Danger! The Dark Empire Attacks!

DON'T WORRY. IT'S A MARIONETTE ARM.
WE CAN TAKE THIS GUY! ON THREE! ONE... TWO--
WE'RE MARIONETTES, TOO!
WAIT, BLOOD-BERRY!
LOOK AT THAT!
LOOK AT THE SHOULDER.
IT'S THE MARK OF... GARTLAND.
YOU UNDER-STAND?
EVERY MINUTE COUNTS NOW! COME WITH ME, QUICKLY!

GARTLAND...
IT'S DARK IN HERE.
OKAY. I'LL COME.

CLICK!
THIS WAY. LET'S MAKE HASTE.
YOU GUYS ARE NUTTY ABOUT SECRET PASSAGES.
EXACTLY WHO ARE YOU TAKING ME TO?
M'LORD REQUESTED YOUR PRESENCE.
WELL DONE, SOLDIER.

AH! THERE YOU ARE, MY BOY!
IEYASU-SAMA!
WHAT'S GOING ON? WHAT IS THIS PLACE?
I'M SORRY TO HAVE YOU BROUGHT HERE IN THE MIDDLE OF THE NIGHT.
LET ME EXPLAIN. NOW, SOLDIER.
YES, SIR.

AS YOU KNOW, GARTLAND FORCES SENT BY LORD FAUST HAVE TAKEN PETERSBURG.
IT'S BEEN ON THE NEWS ALL DAY.
UH HUH. ACCORDING TO OUR SOURCES, THEY ARE FORTIFYING THEIR MILITARY, PREPARING FOR WAR.
WOW! IT'S A MAP OF TERRA 2!
WAR?!
YOU DON'T MEAN...?!
YES. THEIR NEXT TARGET IS MOST LIKELY JAPONESS!
SO...
WHERE DO WE AND OUR BIG SKILLS COME IN?
SEVERAL OF THEIR SPIES HAVE ALREADY BEEN UNCOVERED. SO I MOVED OUR MILITARY HEADQUARTERS DOWN HERE AS A PRE-CAUTION.
I'LL PRO-TECT YOU, MASTER!
FRANKLY, OUR CHANCES OF VICTORY AGAINST GARTLAND ARE SLIM.

OTARU, I NEED YOU.
YOUR MISSION IS...
...TO INFILTRATE GARTLAND WITH LIME AND THE OTHERS. YOU MUST DESTROY THEIR MAIN COMPUTER AND RENDER THE ENEMY'S MAIN WEAPON, THE SABER "KLEAGER II" MARIONETTES, INOPERABLE!!
WHAT?
THAT'S SUICIDE!
IT'S A MISSION ONLY YOU CAN ACCOMPLISH! THERE'S NO TIME TO WASTE!
B-B-BUT, I CAN'T JUST WALTZ INTO GARTLAND AND--

HAHAHA HAHA! THAT'S HILARI-OUS!
?!
I WAS WONDERING WHAT YOU WERE COOKING UP.
WHAT A PATHETIC PLAN!
GARTLAND WILL BE PLEASED TO HEAR IT!

GARTLAND ?! YOU'RE A SPY !!
"SPY" IS SUCH AN UGLY WORD...
CALL ME BY MY PROPER, NOBLE NAME... PANTI.
PANTIES? WITH LACE?
NOT PANTY! P-A-N-T-I!!
OH, NEVER MIND.
MY MISSION IS TO REPORT YOUR PLANS TO LORD FAUST. I CAN'T BICKER WITH YOU SIMPLETONS!
AWWW, PRETTY PANTIES MADE A ROSE APPEAR!
HE'S STILL THE BAD GUY, LIME.
HE SURE ACTS LIKE THE BELLE OF THE BALL.
IT MAKES ME SICK JUST TO LOOK AT HIM.

WHIRRR
DIE!
WE, THE CITIZENS OF GARTLAND, ARE THE CHOSEN PEOPLE!
FOOLS HAVE NO RIGHT TO LIVE, SAYETH OUR GREAT LEADER, FAUST-SAMA!
ゲキョ
Lord Panti... I have... failed... you... kzzzzkt.
HEHE! HOW CUTE! I MADE HIM INTO A BALL! A BIG HAPPY BALL!
げっ!?
WHAT ?!

REVEL IN YOUR MINOR VICTORY WHILE YOU CAN. IT'S TIME TO IMPLEMENT... PLAN "B"!
WHAT HAVE YOU DONE? IT'S NOT EASY TO TRAVEL WITH THAT THING, YOU KNOW!
IT'S SO CUTE AND BOUNCY!
!!
SCOUNDRELS! HIT THEM WITH ALL WE'VE GOT!
NOT JUST ANY SABER DOLLS, OLD MAN. THESE ARE OUR NEW KLEAGER II'S! HOW DO YOU LIKE 'EM?
WE'RE IN TROU-BLE...

SHIT!
MASTER! SHOGUN-SAMA! THIS WAY!
HEH HEH HEH! AFTER THEM!
OKAY, GIRLS! IT'S TIME TO TEST OUR METAL-- ER... METTLE.
BLOOD-BERRY, HERE THEY COME!

THEY'RE COMING?! OH, YOU'RE TALKING ABOUT... NEVER MIND. READY, LIME?
THERE ARE SIX OF THEM!
!

YOU'RE SO SILLY! DON'T WORRY, OTARU! WE'LL SAVE YOU!

WE DID IT, BLOODBERRY!
WE DID? USUALLY I MAKE SOMEONE BUY ME DINNER FIRST.
BEHIND YOU, LIME!!
HUH?
SHIT! IT'S HIM!!
CLUNK
SIX KLEAGER IT'S IN AN INSTANT!
HE'S MAKING A RUN FOR IT!
I DIDN'T THINK THEY WERE THAT GOOD.

I WILL SPARE YOU TODAY.
IEYASU, NEXT TO GARTLAND, JAPONESS IS AN INFANT!
WE'LL SEE, PANTI!
IN EVERY-THING, FAUST-SAMA IS SUPERIOR TO YOU.
WE WILL MEET AGAIN!
UNTIL THEN...

YOU MAY LAUGH NOW, BUT GARTLAND WILL--
OTARU, I CAN SEE PANTI!
......
REALLY? WHERE? OH, YOU MEAN HIM...
WAIT! YOU'RE NOT GETTING AWAY THAT EASY, PANTI!!
!
WHEW! YOU GIRLS ARE HERE JUST IN TIME!
OH SHIT, FRUIT OF THE LOOM.
OH?
PLEASE, FEEL FREE TO TRY AND STOP ME!

BEEP BEEP BEEP
GASP!
MY METAL DETECTOR JUST WENT OFF!
!
HE'S HIDING SOME KIND OF WEAPON!
SAY WHAT?! LIME, WAIT!
THAT'S RIGHT...
COME TO ME. HEH HEH HEH!
IT'S TIME TO PACK SOME FIRE-POWER WITH MY FIST!
CLI-CLAK
I'VE GOT HIM!

NOW!! FIRE!
HIT THE DECK, LIME!

OW! THAT HURT! YOU MEANIE!
YEAH, BABY! WHO'S YOUR DADDY?!
ACK! WHAT?!
IM-POSSIBLE!! IT WAS A DIRECT HIT!!
WHAT'S GOING ON WITH THESE JAPONESS MARION-ETTES?!
ARE YOU OKAY, LIME?!!
THANK GOD!
YEAH. HA, HA... I'M JUST ACCIDENT-PRONE!
大丈夫
大丈夫
DON'T WORRY, LIME. IT'S MY TURN TO PLAY. I'M GOING TO GET HIS PANTIES IN A BUNCH!
OH, SHIT! UMM... IS IT TOO LATE TO SAY I'M SORRY?

DON'T YOU KNOW THAT MACHO MEN WENT OUT WITH DISCO?
SORRY? AS IN, WHAT A SORRY EXCUSE FOR A MAN YOU ARE?
WAAAH... UHHH... UH...
IT'S TIME FOR THE MISTRESS MARIONETTE TO PUNISH THE NAUGHTY BOY.
AAARGH! FAUST-SAMA, HELP ME!!
YOU GOT A BOO BOO, LIME.
ANYTHING TO SAVE YOU, MASTER.
I'M SORRY TO HAVE PUT YOU THROUGH SUCH AN ORDEAL TODAY.
BUT NOW YOU SEE WHAT WE'RE UP AGAINST. WE CAN'T WAIT TO ACT ANY LONGER.
WILL YOU DO IT, OTARU?

......
WE'RE READY WHEN YOU ARE, OTARU!
LET'S BEAT THESE BOYS INTO SUBMISSION.
SOUNDS FUN! WHEN DO WE LEAVE?
WE CAN'T JUST WATCH THE PEOPLE OF JAPONESS DROWN IN MISFORTUNE.
BUT IT'LL BE DANGER-OUS. WE MAY NOT COME BACK ALIVE.
WITH YOU THERE, OTARU...
...IT'LL BE JUST FINE.

OKAY, LIME.
WE'LL DO IT! FOR THE FUTURE OF JAPONESS!!
YAY! MASTER'S SO SPIRITED!
I WONDER IF THIS IS REALLY GOING TO WORK?
I'M GONNA GET A SLEEPING BAG THAT OTARU AND I CAN SHARE!
DON'T FORGET THE SUNSCREEN.
WHOA! I NEED TO PACK!

Chapter 7 - Resurrection of Women! The Other Mission

SO NOW, THE FOUR OF THEM MUST SNEAK INTO GARTLAND-- INTO THE VERY JAWS OF DEATH ITSELF-- IN ORDER TO KEEP JAPONESS OUT OF FAUST'S EVIL HANDS!

Chapter 7 - Resurrection of Women! The Other Mission

あ〜あ
BOY, GARTLAND SURE IS A DANK PLACE.
TERRA 2 IS A TIERED PLANET, OTARU.
TIERED PLANET?
WHAT'S THAT MEAN? OOH! DO THEY WEAR PRETTY TIARAS?

IT MEANS THAT BELOW THE SURFACE THAT WE ARE ON, THERE ARE MANY OTHER LEVELS. UNDERSTAND?
HMMM. NOT REALLY.
IT'S UGLY. LET'S PAINT THE PLACE! I'M THINKING PINK.
WE DON'T NEED THAT KIND OF ATTENTION, LIME. WE'RE SNEAKING IN, REMEMBER?
OKAY ...
LET'S GET MOVING.
I'M SLIPPING!
LOOK OUT!
MASTER!
I'VE GOT YOU!

OUCH!
OH GOD! I LANDED RIGHT ON TOP OF HER!
MASTER, YOU FEEL SO WARM AGAINST MY BODY.
OTARU-SAMA, MY MAIDEN CIRCUIT IS JUICED UP AND ACTIVATED FOR YOU!
?!
HEY! WE WERE JUST HAVING A MOMENT!
ARE YOU OKAY, OTARU? THAT WAS TOO CLOSE! DID CHERRY HURT YOU AT ALL?
DON'T WORRY, I'LL MAKE IT ALL BETTER.
HE'S FROZEN.

YOU'VE INJURED YOUR ELBOW. LET ME SEE.
IT'S NOTHING. JUST A SCRATCH.
OOH! I GET TO PLAY DOCTOR.
UH... BLOOD-BERRY...
OHHH... FEELS NICE.
WAIT A MINUTE! WE'RE ON A MISSION.
IT CAN WAIT UNTIL I'VE GIVEN YOU A THOROUGH CHECK-UP.
NOW, TAKE OFF ALL OF YOUR CLOTHES.
W-WHAT? NO! I MEAN--
LET ME CHECK YOUR TEMPERA-TURE.
MAYBE WE SHOULD...
MMM...
YOUR TEMPER-ATURE IS ELEVATED AND SO IS...

CHERRY... HELP?
HEY, THIS IS A PRIVATE PRACTICE. NOT A MEDICAL GROUP.
CUT IT OUT! THAT'S MY MASTER YOU ARE MOLESTING!
BLOODBERRY! WHY DID YOU INTERFERE BETWEEN ME AND THE MASTER?! HE WAS ENJOYING HIMSELF!
WHAT DO YOU MEAN? OTARU DOESN'T WANT A PRISSY FLAT-CHESTED GIRL! HE WANTS A BUXOM ROBO-BABE WHO KNOWS HOW TO PLEASE MEN!
OTARU, PICK ME! YOU'LL BE HAPPY WITH LIME!

!!
W-WHAT THE HELL WAS THAT?!!
IT'S GETTING CLOSER!
IT'S NOT THE ENEMY.
O-TA-RU. THANK HEAVENS I'VE FOUND YOU!
OH NO! NOT YOU, HANA-GATA!

HOW COULD YOU LEAVE ME BEHIND?
DON'T SCARE US LIKE THAT!!
RRRRR!
WHERE ARE THEY?!!

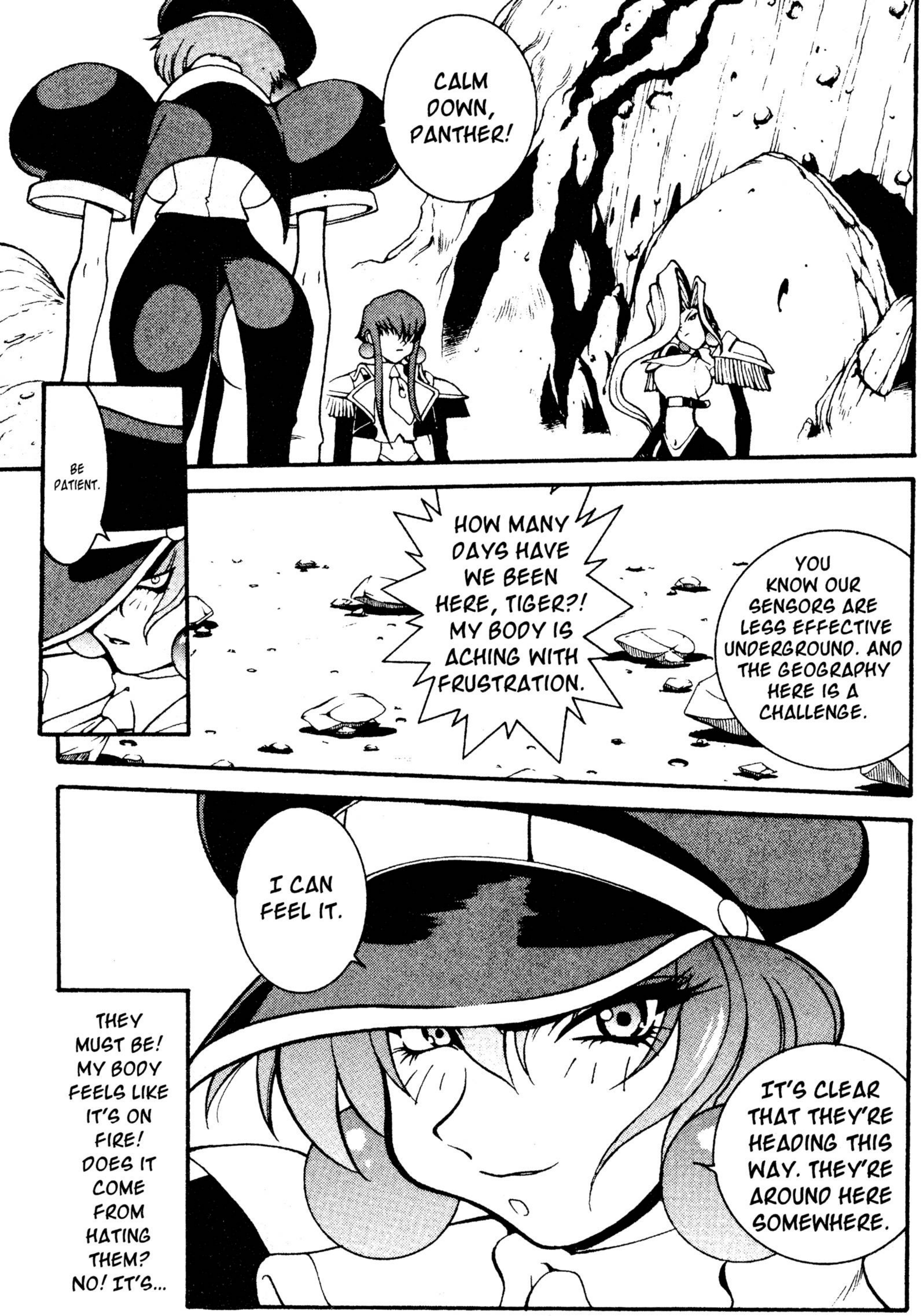
CALM DOWN, PANTHER!
BE PATIENT.
HOW MANY DAYS HAVE WE BEEN HERE, TIGER?! MY BODY IS ACHING WITH FRUSTRATION.
YOU KNOW OUR SENSORS ARE LESS EFFECTIVE UNDERGROUND. AND THE GEOGRAPHY HERE IS A CHALLENGE.
I CAN FEEL IT.
IT'S CLEAR THAT THEY'RE HEADING THIS WAY. THEY'RE AROUND HERE SOMEWHERE.
THEY MUST BE! MY BODY FEELS LIKE IT'S ON FIRE! DOES IT COME FROM HATING THEM? NO! IT'S...

...BECAUSE OF FAUST-SAMA!!
THIS TIME, MY LORD ...
...I WILL NOT LET YOU DOWN!
PHEW... HOW MUCH FARTHER, CHERRY?
UMM... IF ALL GOES AS PLANNED, TOMORROW. TOMORROW WE'LL REACH THE CENTER OF GARTLAND.

ALL RIGHT THEN. WE'LL REST AND CAMP HERE TONIGHT.
WOULD YOU LIKE SOMETHING TO EAT, MASTER?
YES, CHERRY, THANKS. I'M FAM-ISHED!
FINALLY! A REST... UGH!
OTARU-KUN, MY DEAR, THIS IS CRUEL, GIVING ME ALL THIS TO CARRY.
HEY, THAT'S WHAT HAPPENS WHEN YOU LOSE ROCK-PAPER-SCISSORS 26 TIMES IN A ROW!
WE'RE GONNA HIT THE SACK, SO MAKE SURE YOU WASH ALL THIS.
WHAT?!
AND DON'T FORGET TO STIR THE PICKLES... OH, AND WASH THE RICE FOR TOMOR-ROW.
YOU CAN LET US WASH OTARU-SAMA, THOUGH.
H-HEY, HEY, HEY!! WHY CAN'T I BATHE OTARU?
HANA-GATA, FOR THE LAST TIME, I AM NOT INTO MEN!
IT'S... IT'S TOO CRUEL!! AND HIS MARIO-NETTE FETISH IS SO PER-VERTED!

OTARU... THERE'S SOME-THING I WANT YOU TO KNOW BEFORE YOU GO.
ABOUT THE MARION-ETTES?
YES. THE MAIDEN CIRCUIT IS NOT MEANT FOR BATTLE.
IT IS AN ANCIENT RELIC LEFT BY THE WOMEN THAT DIS-APPEARED FROM TERRA 2.

THEIR MEMORIES AND EMOTIONS ARE BURIED DEEP WITHIN THE MAIDEN CIRCUITS.
SO, YOU MUST LIVE WITH LIME AND THE OTHERS AND...
ME?
...HELP REVIVE THE FEMALE SOUL IN EACH OF THEM.

B-BUT I DON'T KNOW HOW.
DON'T WORRY LAD. YOU CAN DO IT.
HOW? WHY ME?
BECAUSE YOU WERE SELECTED BY LIME AND THE OTHERS. DON'T YOU WANT TO MEET A REAL WOMAN?
WELCOME WOMEN...
IT'S NECESSARY IF WE EVER HOPE TO WELCOME WOMEN BACK INTO OUR WORLD.
I SEE YOUR POINT.
WELL, AFTER 60 YEARS OF BEING CHASED BY MEN, I'M DYING TO MEET ONE.
I'M... NOT SURE.
MASTER, I LOVE YOU!
MMMM... OTARU-SAMA...

THE KEY TO WOMAN'S RESURRECTION IS INSIDE LIME AND THE OTHERS? THAT DOESN'T MAKE ANY SENSE!
DO I PLEASE YOU, MASTER?
DO YOU ENJOY THAT, OTARU-KUN?
......
I WONDER WHAT REAL WOMEN FEEL LIKE?
CAN'T SLEEP, OTARU? WELL, THERE ARE OTHER THINGS TO DO AT NIGHT!
YIKES !!
......

HEY, BLOODBERRY...
YES?
IT'S... UH... NOTHING.
TOMORROW WE'LL BE IN ENEMY TERRITORY. GET PLENTY OF REST.
OTARU ...
YOU'RE NOT AFRAID OF ME, ARE YOU?
NO, NO! OF COURSE NOT!
HMMM... THEN WHY DON'T I GIVE YOU YOUR FIRST LESSON ON WOMEN! HEHE!
WOW! SHE'S REALLY WARM! ARE REAL WOMEN THIS SOFT AND COZY?
YOU FEEL FINE TO ME, OTARU.
HEY! S-STOP IT, BLOODBERRY! I'M STARTING TO FEEL ALL WONKY!

SMOOTCH!
HUH?
WHAT THE--?!
ACK! M-MICE! OH NO!
GET AWAY FROM MASTER!
HEY! BLOODBERRY, WHAT ARE YOU DOING, YOU TRAMP?!
THE MICE--THEY'RE HEADING YOUR WAY!!
I'LL SAVE YOU, OTARU, DON'T WORRY!
IT'S NOT FAIR TO HAVE HIM TO YOURSELF!

SQUEAK!
M-M-M-MICE!! KYAAA! RUN FOR YOUR LIVES!
SQUEAK!
YAY! MICE ARE SOOO CUTE!!
SQUEAK!
SQUEAK!
SQUEAK!
THIS IS CRAZY!
WERE REAL WOMEN NATURALLY AFRAID OF MICE? IS THIS BEHAVIOR A REMNANT OF "WOMEN'S MEMORIES"?
AWWW, WHO CARES!!
WHATEVER'S INSIDE OF THEM, LIME AND THE OTHERS STILL HAVE THEIR OWN UNIQUE PERSONALITIES. AND ALL THREE OF THEM ARE STUBBORN TOO. BUT I WONDER HOW MUCH OF THEIR BEHAVIOR IS CONTROLLED BY THE MAIDEN CURCUIT.
HEY, YOU THREE. IT'S OKAY. EVERYTHING'S FINE!
!

?!
IDIOT! YOU COULD HAVE DIED WITHOUT SUFFERING... IF YOU HAD ONLY STAYED STILL!
WE'LL FINISH OUR LESSON LATER, OTARU!
HEY, WAIT A MINUTE, BLOOD-BERRY!!

I SAW THAT WINK!!
BLOOD-BERRY, STOP FLIRTING AND START FIGHTING.

WE'LL HAVE TO SORT OUT YOUR JEAL-OUSY ISSUES LATER, YOU TWO.
RIGHT NOW, WE HAVE OTHER THINGS TO TAKE CARE OF.

Chapter 8 - The Inevitable Battle? Operation Gartland Infiltration

HAHAHAHA!
WHAT DITZES YOU JAPONESS MARIONETTES ARE!
HERE IN GARTLAND, WE FIGHT WITH OUR BRAINS, NOT OUR BOOBS!

SO PUT THIS IN YOUR BRA AND SNAP IT.
NYAH-NYAH! YOU CAAAAAN'T HIT ME!
WATCH OUT FOR FALLING ROCKS, LIME!!

STICKS AND STONES WON'T BREAK YOUR BONES...
...BUT THEY STILL REALLY HURT!!
NOT A BAD ARM, GIRLIE!

CAREFUL, LIME!!
AMBUSHING US IN A PLACE LIKE THIS...
THESE SABER DOLLS ARE MORE CLEVER THAN WE THOUGHT!
WE'RE SMARTER AND WISER THAN YOU'LL EVER BE.
SO YOU CAN JUST TALK TO THE HAND!
!
HIYAA!!
OKAY! IT'S A BETTER CONVERSATIONALIST THAN YOU, ANYHOW...

YAP ALL YOU WANT, NITWIT!
SHIT!
THE FUTURE OF JAPONESS IS IN OUR HANDS. WE'RE NOT ABOUT TO LOSE TO A TRIO OF TRAMPS LIKE YOU.
HEY, BITCH! WHAT'S SHAKIN'?

EARTHQUAKE!
OH, BLOOD-BERRY, YOU ROCK MY WORLD.

IT LOOKS LIKE OUR MAIDEN CIRCUIT BATTLE IS A DRAW.
A DRAW?
I DON'T THINK SO.

AAAH! A PROJECTILE ATTACK!
DAMN! WE FELL RIGHT INTO THEIR TRAP!!
WHERE'D THEY COME FROM?!
GART-LAND SOL-DIERS!!
OVER THERE!
WHAT THE HELL?!
IT'S NO USE RUNNING, LITTLE MAN.
THEY'LL KILL US ALL! RUN, EVERY-BODY!!

!!
WAAARRGH!!

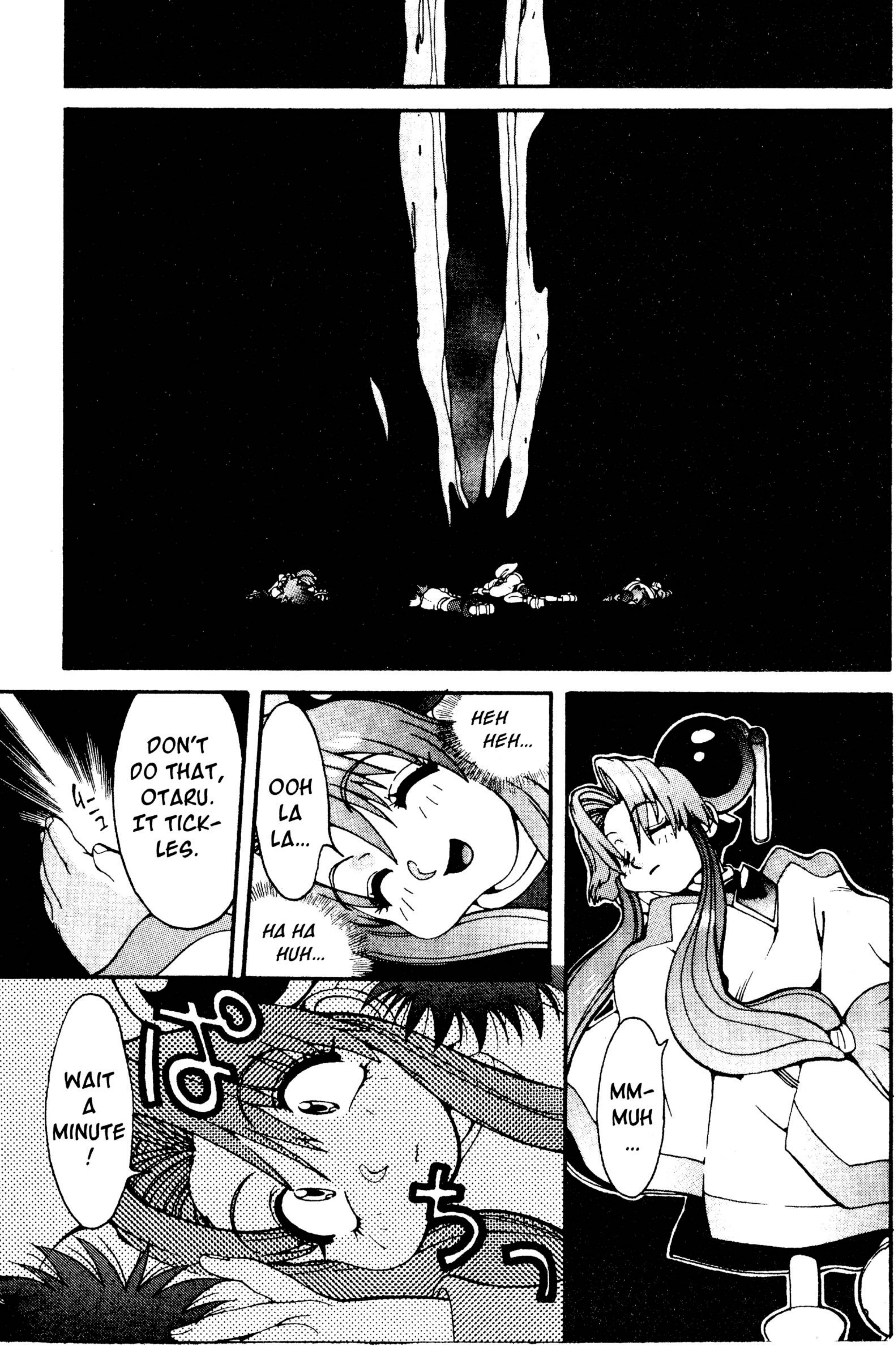

MM-MUH ...
HEH HEH...
OOH LA LA...
HA HA HUH...
DON'T DO THAT, OTARU. IT TICKLES.
WAIT A MINUTE!
ぱ
ちっ

KYAAAA!! MIIIIICE! SAVE ME!
OW! WHAT HAPPENED ?
M-M-M-MICE!! SHOO! SHOO!
CALM DOWN! THEY'RE JUST MICE.
♡AWWW! TONS OF NICE LITTLE MICE! LET'S TAKE ONE HOME!
AAAGH! WHAT THE HELL?!
IT'S THE KING OF ALL MICE!
EEEEK!

TA-DA! IT'S ME, MY LOVELY OTARU-KUN! GIVE ME A KISS!
STOP SCARING US LIKE THAT!!
はァはァ
OTARU-SAMA! I'M STILL SENS-ING THOSE SABER DOLLS!
SHIT! NOT AGAIN!
WHAT ARE YOU GOING TO DO, OTARU? THEY SEEM UNSTOP-PABLE!
I KNOW! CHERRY, WHAT ABOUT THE SOLDIERS?
SINCE WE GOT BLASTED DOWN HERE, THEY SEEM TO BE OUT OF MY SENSOR RANGE.
HMM... SO WE'RE ONLY UP AGAINST THE SABER DOLLS?
OKAY... I'VE GOT AN IDEA!
THEY HAVE MAIDEN CIRCUITS TOO, RIGHT?

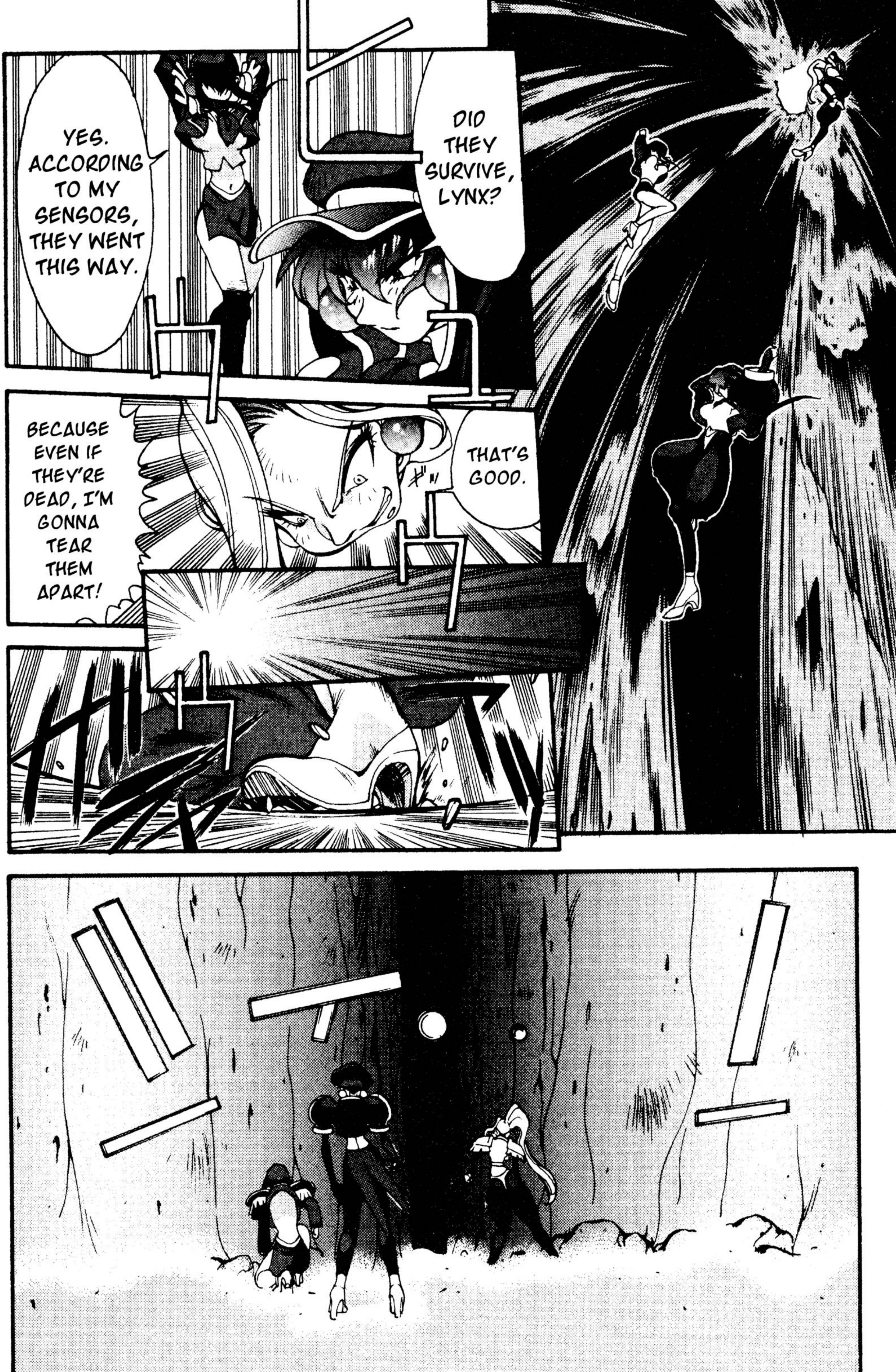
DID THEY SURVIVE, LYNX?
YES. ACCORDING TO MY SENSORS, THEY WENT THIS WAY.
THAT'S GOOD.
BECAUSE EVEN IF THEY'RE DEAD, I'M GONNA TEAR THEM APART!

THEY'RE CLOSE. I CAN FEEL THEM. THEY'RE HIDING.
WE'RE NOT HIDING!
WE'VE BEEN WAITING FOR YOU.
WHAT DO YOU MEAN, "WAITING"?
YOU'RE ABOUT TO FIND OUT!
NOW, LIME!
YAY! THIS'LL BE FUN, MASTER!
HERE, DOGGIES! FETCH!!
WHAT A STUPID TRICK!

!!?
FILTHY M-M-MICE!
SHOO! SHOO! ARRRGH!
KYAAAA!! RETREAT!

SQUEAK, SQUEAK!
JUST AS I THOUGHT! THEY HATE MICE TOO!
GOOD THINKING, OTARU! YOU'RE SO SMART!
ヒュオォオオオオォ
ゴトッ
WE'RE FINALLY HERE!
GARTLAND!

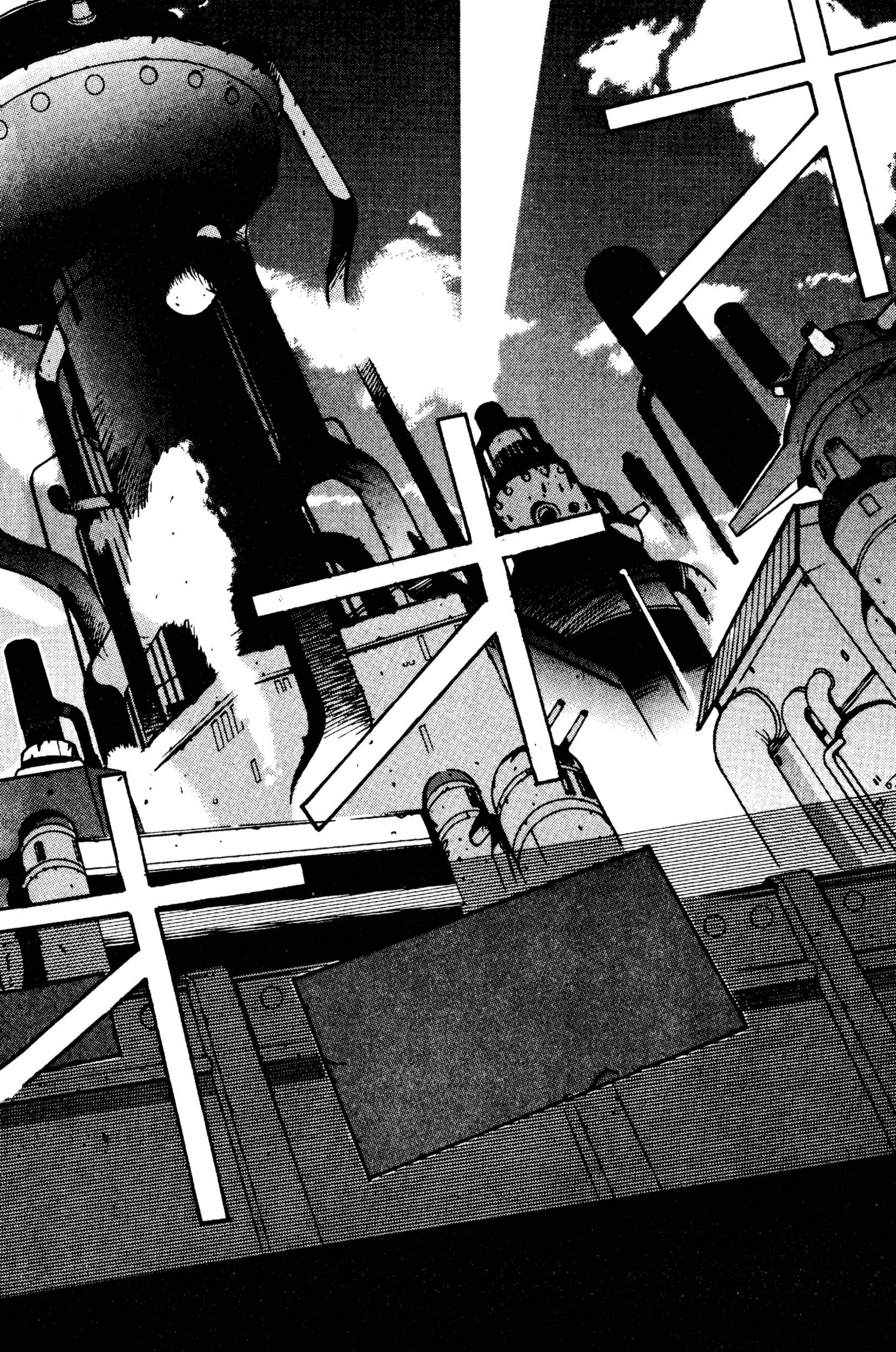

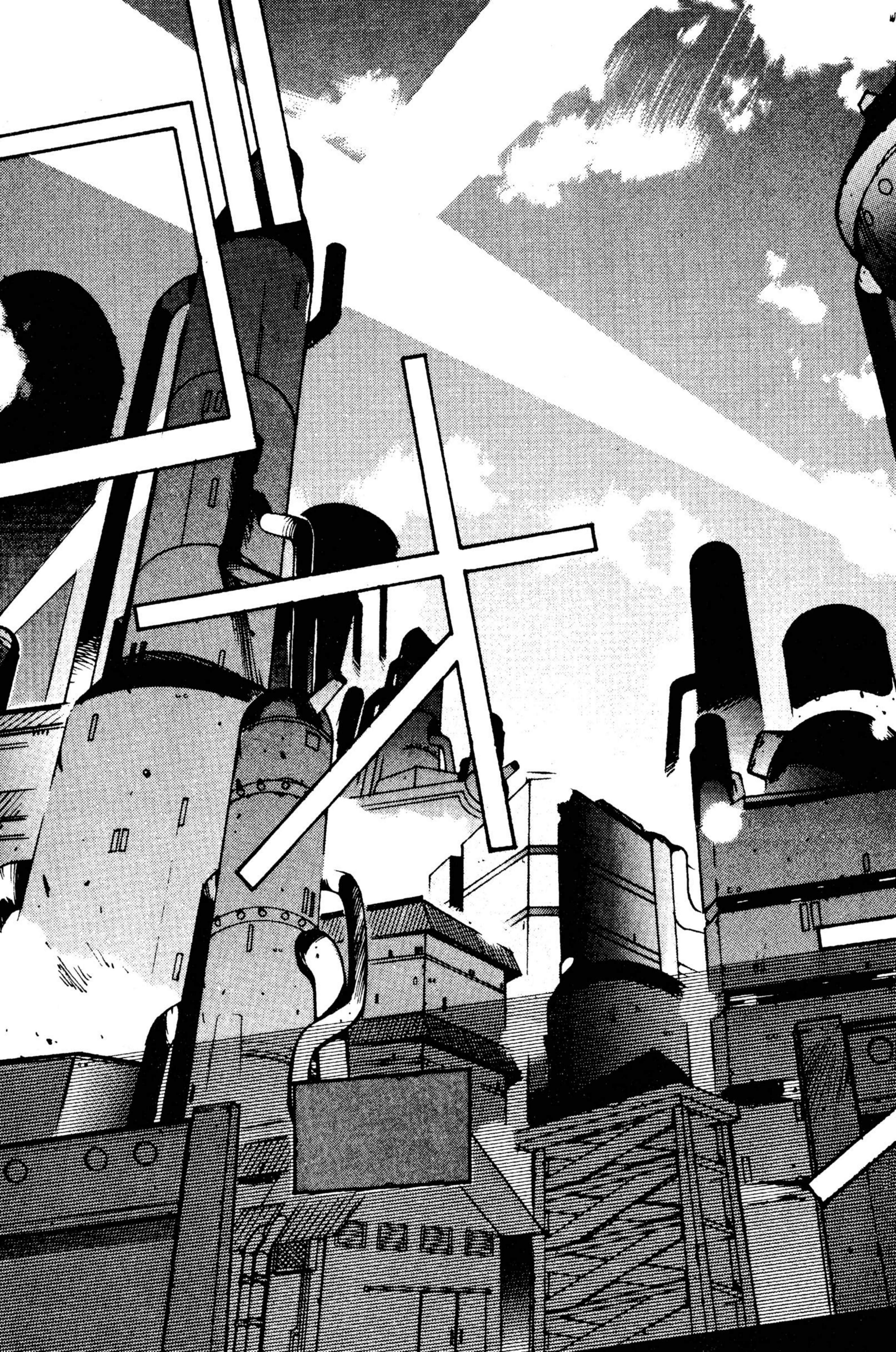

THIS IS GARTLAND ?!
IT'S A WRETCHED, AWFUL PLACE.
POOR, POOR PEO- PLE.
FAUST-SAMA CONTROLS ALL HERE. PEOPLE DON'T HAVE A SINGLE DROP OF FREEDOM IN THEIR LIVES.

OKAY, LET'S TALK STRATEGY...
IT'S ALMOST CERTAIN THE ENEMY KNOWS WE'RE HERE.
I THINK WE SHOULD TRY A DIVERSION.
A DIVER-SION? EXPLAIN.
WHILE YOU AND LIME CREATE A DISTURBANCE IN TOWN, OTARU AND I WILL PLANT THE BOMB ON THE MAIN COMPUTER.
WAIT A MINUTE! I WANT TO GO WITH OTARU!!
INFILTRATION REQUIRES STEALTH, BLOODBERRY. SO, I'M THE BEST SUITED.

HMM. CAN A BOOBLESS MARIONETTE SUCH AS YOURSELF PROTECT OTARU, IF NEEDED?
CAN A BIG-BOOBED, CRUDE MARIONETTE LIKE YOU STAY UNDERCOVER? I DOUBT IT!
HEY! MY BEST WORK IS "UNDERCOVER"!
YOU TOP-HEAVY BIMBO!
DAMN!! YOU MALFUNCTIONING MARIONETTES! BEHAVE YOURSELVES!
THIS IS NO TIME TO ARGUE! ESPECIALLY WHEN MY PRECIOUS OTARU IS IN DANGER!
SHUT UP, YOU CREEP!! MASTER WILL NEVER LOVE YOU!
UGH! WHY DO I EVEN BOTHER?

AHEM. CAN WE GET ON WITH THE MISSION NOW, GIRLS? ALL OF JAPONESS IS DEPENDING ON US!!

HMM? SORRY, MASTER.
HE'S RIGHT. THIS IS NO TIME TO BE SCREWING AROUND. WE CAN DO THAT LATER, MASTER!

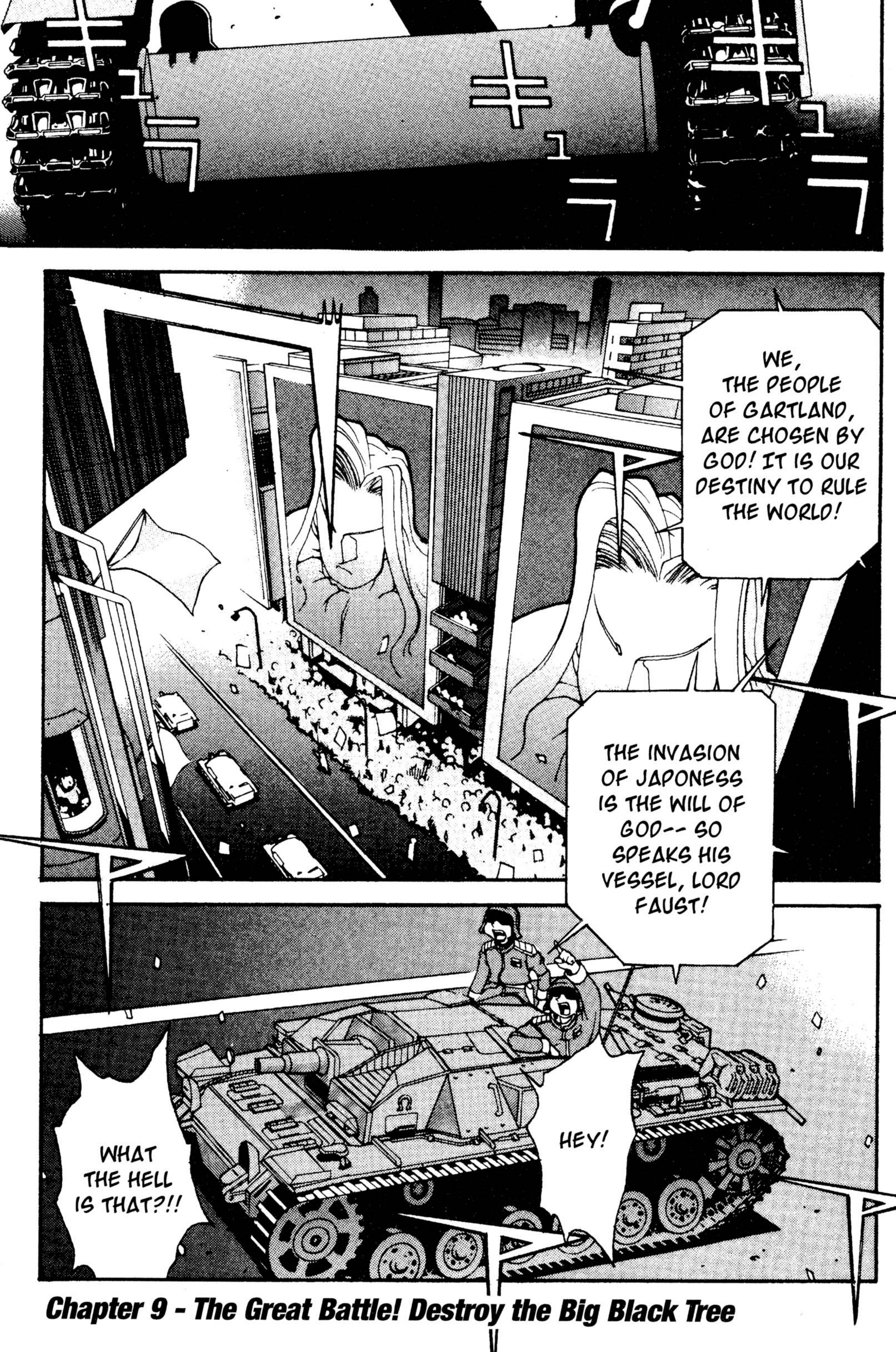

Chapter 9 - The Great Battle! Destroy the Big Black Tree

LIME, LET'S BOO-GIE!!
YAY! I LOVE TO BOOGIE!

Chapter 9 - The Great Battle! Destroy the Big Black Tree

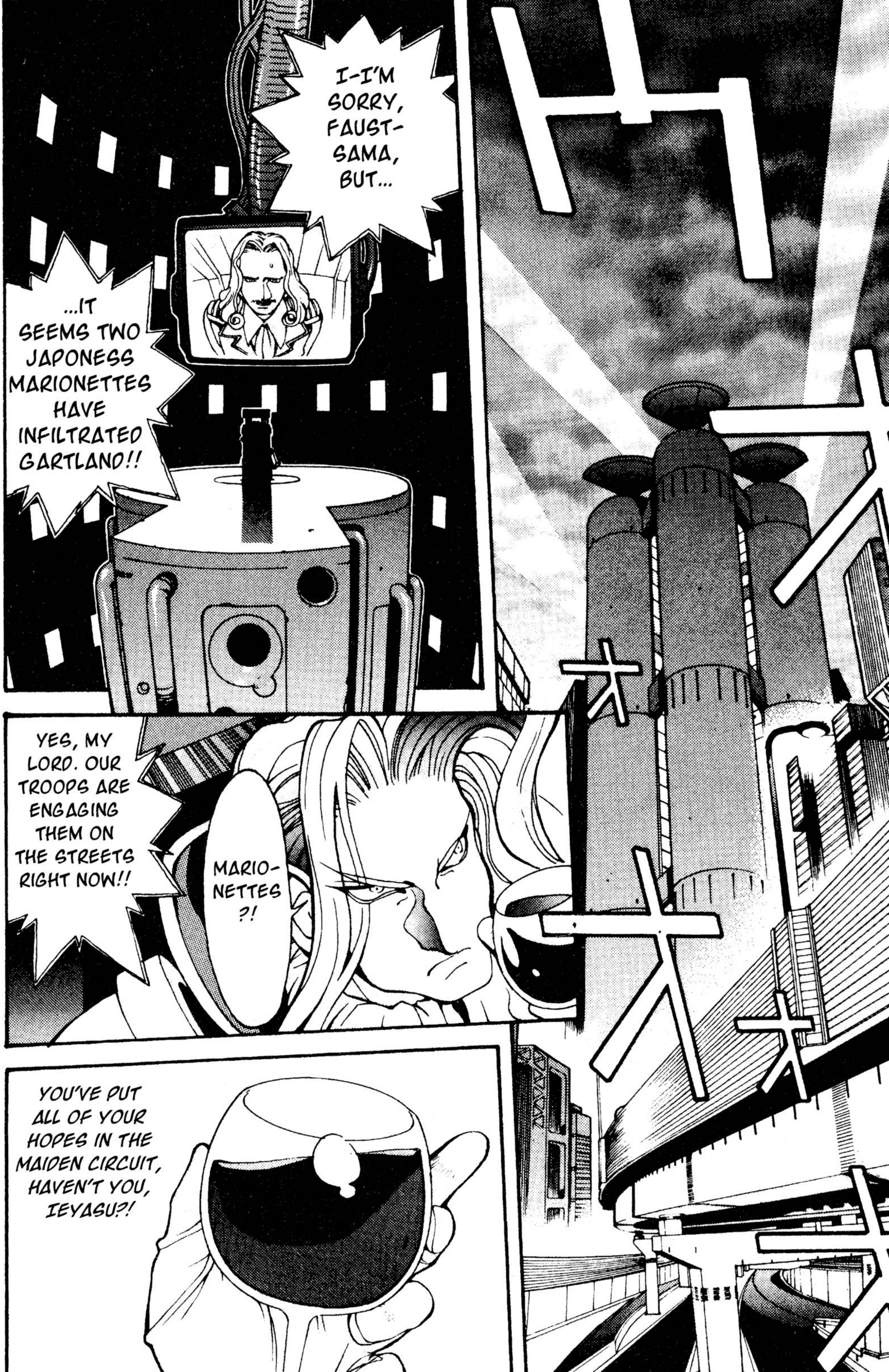
I-I'M SORRY, FAUST-SAMA, BUT...
...IT SEEMS TWO JAPONESS MARIONETTES HAVE INFILTRATED GARTLAND!!
MARIO-NETTES ?!
YES, MY LORD. OUR TROOPS ARE ENGAGING THEM ON THE STREETS RIGHT NOW!!
YOU'VE PUT ALL OF YOUR HOPES IN THE MAIDEN CIRCUIT, HAVEN'T YOU, IEYASU?!

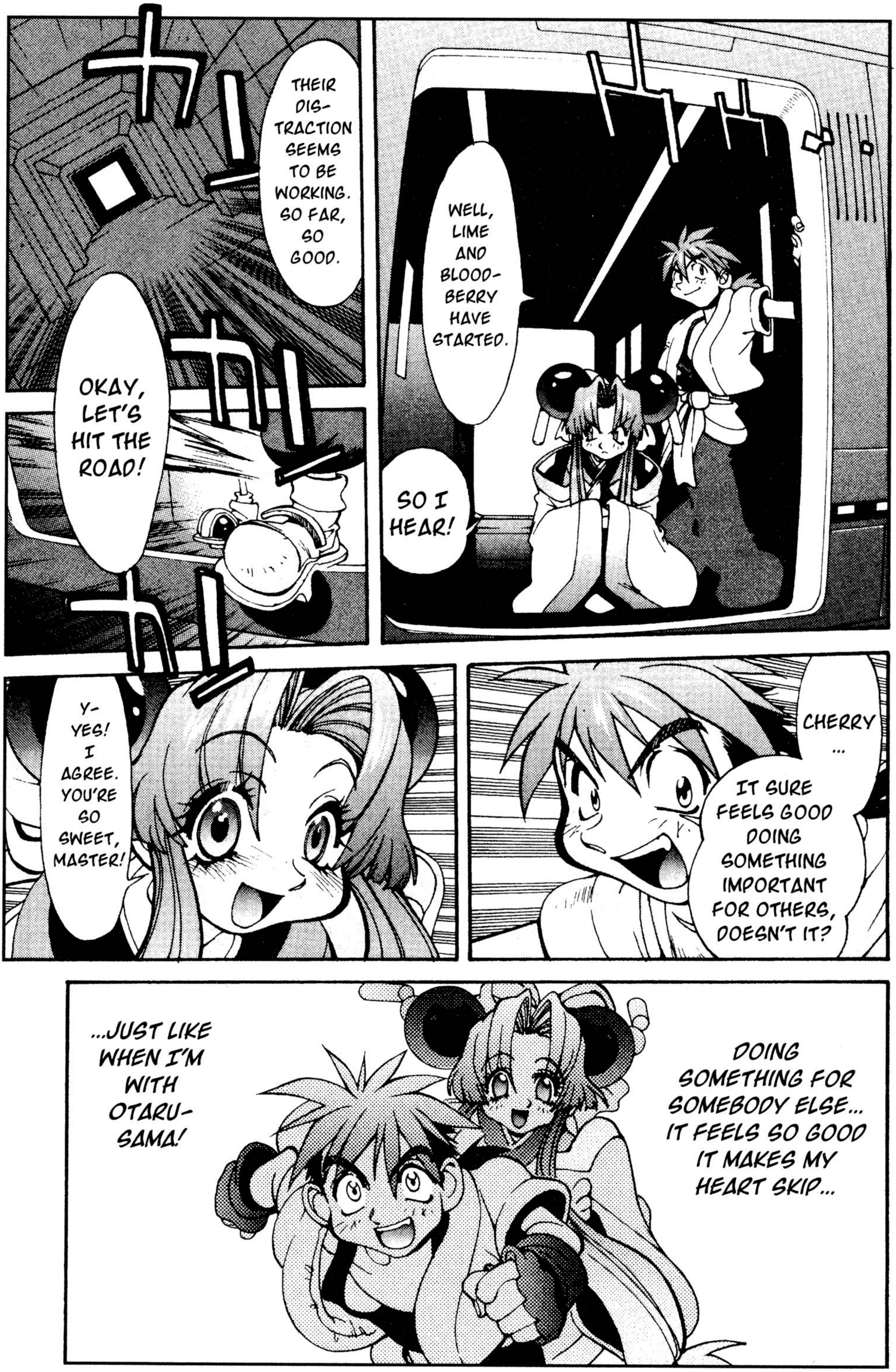
WELL, LIME AND BLOOD-BERRY HAVE STARTED.
SO I HEAR!
THEIR DIS-TRACTION SEEMS TO BE WORKING. SO FAR, SO GOOD.
OKAY, LET'S HIT THE ROAD!
CHERRY ... IT SURE FEELS GOOD DOING SOMETHING IMPORTANT FOR OTHERS, DOESN'T IT?
Y-YES! I AGREE. YOU'RE SO SWEET, MASTER!
DOING SOMETHING FOR SOMEBODY ELSE... IT FEELS SO GOOD IT MAKES MY HEART SKIP...
...JUST LIKE WHEN I'M WITH OTARU-SAMA!

ONE TANK! SERVED UP HOT AND SCRAMBLED!
WAAAGH!
WHAT ARE YOU DOING?! DESTROY THEM, YOU IDIOTS!!
LIME! DRAW THEM AWAY FROM THE COMPUTER CENTER!!
OKIE DOKIE!!

ズズズゥーー
GRANDPA, WHO ARE THEY?
THEY'RE MARIONETTES FROM JAPONESS. THE SOLDIERS SAID SO.
HMM. IS JAPONESS A NICE COUNTRY?
WHY?
`CAUSE THEY LOOK SO HAPPY.
EVERYONE HERE IS SO SAD.
ONCE, YOU COULD FIND HAPPY PEOPLE HERE TOO. A LONG TIME AGO... BEFORE FAUST.

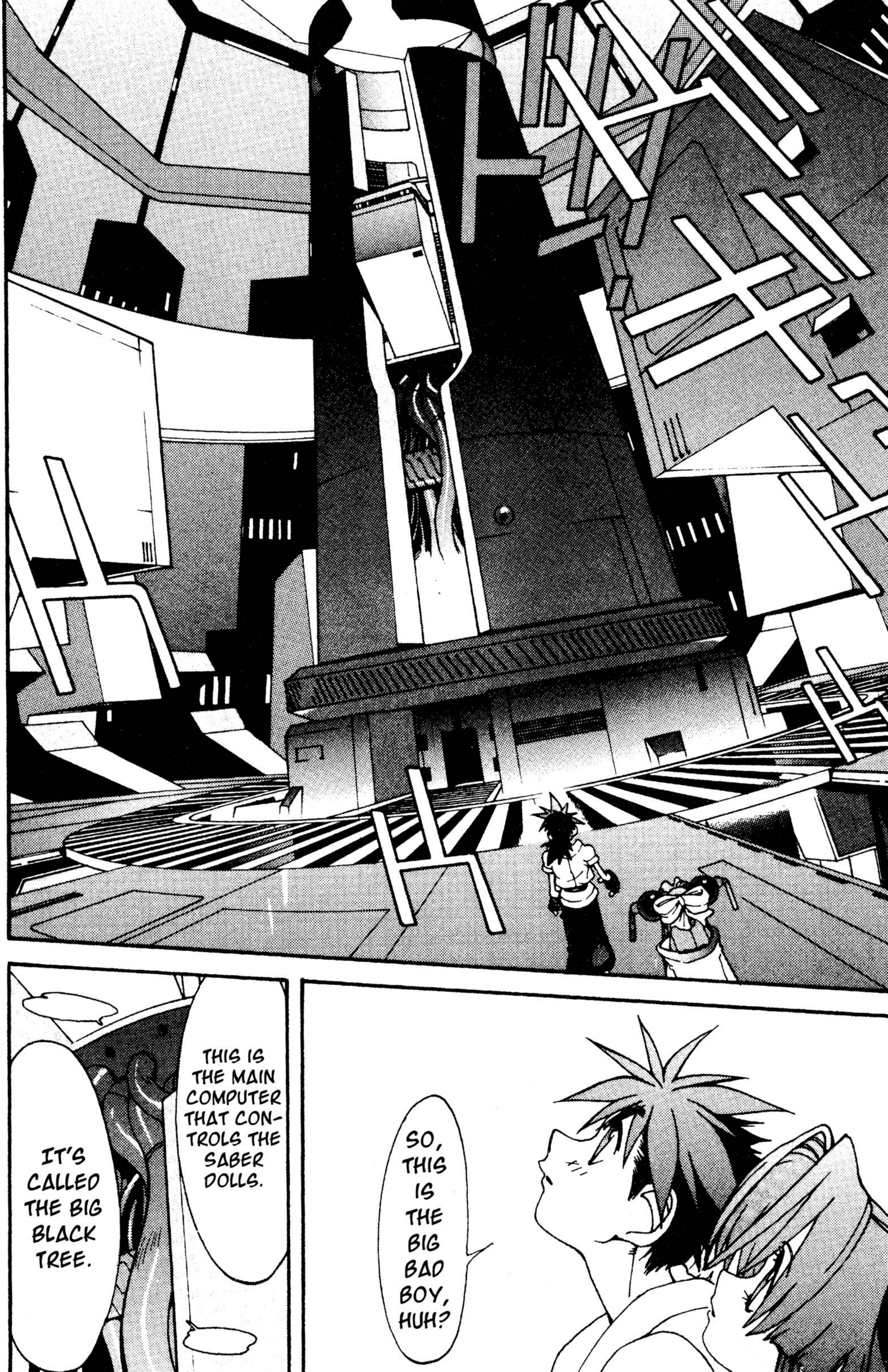
SO, THIS IS THE BIG BAD BOY, HUH?
THIS IS THE MAIN COMPUTER THAT CON-TROLS THE SABER DOLLS.
IT'S CALLED THE BIG BLACK TREE.

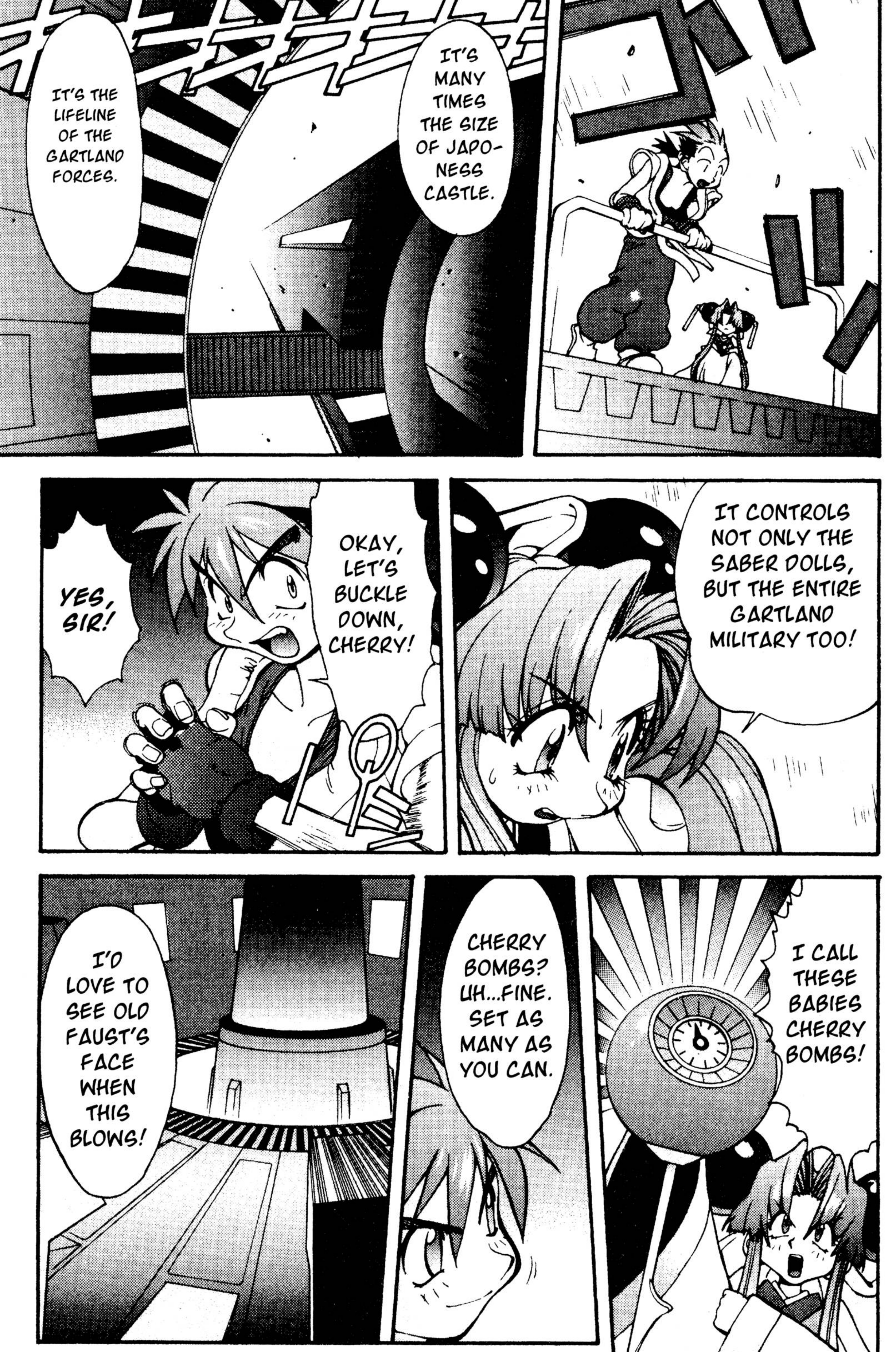
IT'S MANY TIMES THE SIZE OF JAPONESS CASTLE.
IT'S THE LIFELINE OF THE GARTLAND FORCES.
IT CONTROLS NOT ONLY THE SABER DOLLS, BUT THE ENTIRE GARTLAND MILITARY TOO!
OKAY, LET'S BUCKLE DOWN, CHERRY!
YES, SIR!
I CALL THESE BABIES CHERRY BOMBS!
CHERRY BOMBS? UH...FINE. SET AS MANY AS YOU CAN.
I'D LOVE TO SEE OLD FAUST'S FACE WHEN THIS BLOWS!

OH, MASTER!
RIGHT NOW, THIS MARIONETTE STANDING BEFORE YOU... IS FEELING "HAPPINESS."
WHEN WE RETURN TO JAPONESS, I WILL TELL YOU ABOUT MY STRANGE FEELINGS.
YOU KNOW, LIME, THE GARTLAND SOLDIERS ARE PRETTY HOT!

NOW THEY'RE EVEN HOTTER! HEE HEE!
THAT JUST ABOUT DOES IT! LET'S GET TO THE COMPUTER CENTER!!
THAT'S THE LAST ONE, CHERRY!!
OKAY! THAT SHOULD BE ENOUGH.

WHAT?
CHERRY!
AHR-RGG!
!!
OH, CRAP!

DON'T YOU GIRLS HAVE ANYTHING BETTER TO DO? LIKE, SAY, KILLING YOUR-SELVES?
AND THEY SAY WE'RE THE CRANKY ONES.
WE'VE HAD THE PLEASURE OF COLLECTING ALL YOUR BOMBS. JUST LIKE AN EASTER EGG HUNT.
OTARU-SAMA... FLEE!
NO! I WON'T LEAVE YOU!
THEN YOU'LL DIE TOO, OTARU MAMIYA.
STOP!

FAUST-SAMA!!
WELL, WELL, IF IT ISN'T FANCY-PANTS FAUST!
Y-YOU SHOULDN'T BE HERE, MY LORD!
HMMM...

IEYASU MUST BE PRETTY DESPERATE TO COME UP WITH SUCH A FOOL-HARDY PLAN.
CAN THE COMMENTARY, FAUST! WHAT DO YOU WANT?
OH... NOTHING REALLY.
I JUST WANTED TO SEE YOUR FACE BEFORE YOU DIE.
SO...THIS IS OTARU MAMIYA...
YEAH, I HEAR THAT LINE A LOT.
THIS IS THE MAN THAT IEYASU CHOSE? THIS ORDINARY...BOY? HE DOESN'T STAND A CHANCE. AH, BUT WITH THE MAIDEN CIRCUIT...!! I SEE THROUGH YOUR THIN PLOT NOW, IEYASU.
HURRY, LIME! OTARU AND CHERRY COULD BE IN TROUBLE!
OTARU!
THE OTHER MARIO-NETTES!!

?!!
CLOSE THE DOOR!
SHIT! THEY'RE GET-TING AWAY!
IMBE-CILE.
RUN, CHERRY!!

NICE SHOT, FAUST-SAMA!
MASTER! NOOO!
I'M COMING FOR YOU, MASTER!
BARRIER CLOSING!
BARRIER CLOSING!
CHERRY... GO.
UH... UH...
CHERRY, QUICK, GO WITH LIME.
I CAN'T LEAVE YOU, MASTER!
THUMP

OTARU!
GOTTA BLAST DOWN THIS DOOR!
HE'S TRAPPED! THESE DOORS ARE TOO STRONG!
POOR OTARU!

OTARU-SAMA, PLEASE DON'T DIE!!

HEH HEH HEH. YOU'VE REACHED THE END OF THE LINE.
WITH YOUR MASTER AT DEATH'S DOOR, YOU HAVE NO REASON LEFT TO FIGHT.

YOU'RE WRONG!
AT FIRST, I FOUGHT TO PROTECT MY MASTER...
...BUT NOW I JUST WANT TO KICK YOUR ASS.
REASON ENOUGH FOR YOU, BITCH ?!?
THE BOMBS THAT WE PLANTED !!
TIME TO MEET YOUR MAKER!
I'LL RIP OUT YOUR MAIDEN CIRCUIT MYSELF!
THIS WARM FEELING I HAVE DEEP INSIDE...
...COMPELLING ME TO SAVE MY DEAREST ONE!

BOMBS AWAY!!
WHAT IS THAT BRAT UP TO?!
HUH!!
AACK! I'VE BEEN HIT!
FAUST-SAMA!!
SPIT

THIS IS IT!!
I HAVE ONE BOMB LEFT!
DAMN!
FETCH!

GOOD GOD, THAT SMARTS!
FAUST-SAMA! YOU'RE ALIVE!
......!!
DE-PROGRAM THAT IDIOTIC SMILE OFF YOUR FACE! WHO TOLD YOU TO SAVE ME?!
YES, SIR! ANYTHING FOR YOU, MY LORD.

OTARU!!

Chapter 10 - The Great Escape! Going Home With Otaru

ERRRGH!
WE'RE ALL HERE, MASTER!
CHERRY! LET'S GET OTARU OUT OF HERE!
UHH... DID WE DO IT?
LADY LUCK IS ON OUR SIDE NOW, MASTER!!
THE COMPUTER IS DESTROYED, BUT WE GOTTA HURRY BEFORE IT BLOWS!!

Chapter 10 - The Great Escape! Going Home With Otaru

I WILL TAKE CARE OF BOTH AFTER I TEACH YOU RESPECT.

WHAT AN ASS-HOLE!
MASTER! WE MUST LEAVE-- NOW!!
WE'LL GET BLOWN TO BITS IF WE DAWDLE!
MY APOLOGIES...
ALMIGHTY FAUST-SAMA, SPARE ME.
I WANT THOSE HALFWITS DEAD!! SLAY THEM! NOW!
JAPONESS CAN BE DESTROYED ANY TIME!
YES, SIR!!!
LOOK OUT! HERE THEY COME!!
NOT AGAIN!!
C'MON, GIRLS, LET'S SHOW 'EM WHAT WE'RE MADE OF!
EVEN IF IT MEANS GIVING MY LIFE!!

I'LL STAY HERE AND FIGHT THEM!
LIME! NO!
THERE'S NO TIME!!
WHAT ARE YOU GOING TO DO?!
LYNX! PANTHER! FULL POWER!!
OTARU PROMISED WE'D GET ICE CREAM WHEN WE'RE DONE.
ICE CREAM MAKES HIM HAPPY. AND WHEN HE'S HAPPY, I'M HAPPY.
I WANT TO BE HAPPY WITH YOU, OTARU SO...
I'M GOING TO KICK SOME SABER DOLL ASS!

I FEEL GOOD!
MY TOES ARE WARM.
WHAT'S GOING ON?
LIME!!

WAAA-RRGH!!
HOW ...?!
INCRE-DIBLE!
HOW CAN THIS BE?
WE ATTACKED WITH ALL OUR POWER AND STILL SHE FIGHTS!
FAUST-SAMA!! WHAT DO WE DO?

I'M SORRY, FAUST-SAMA...
320 SECONDS TO SELF-DESTRUCT!
LIME, YOU ARE ONE FIERCE BABE!
!!
WE HAVE NO CHOICE BUT TO BATTLE.
POWER UP YOUR MAIDEN CURCUITS, GIRLS. THIS WON'T BE PRETTY.

CAT-FIGHT FROM HELL...
ATTACK!
TIME'S TICKING AWAY! FIVE MINUTES TILL THIS PLACE GOES BOOM!
TIME IS...
RUN-NING...
OUT...
FOR...
YOU!

OUR MASTER'S STRONGER THAN YOUR MASTER!
NOBODY HURTS MY OTARU WITHOUT HELL TO PAY!

300 SECONDS TO SELF-DESTRUCT !!
290 ...
280 ...

250...
230...
200...
150...
100...

TWENTY SECONDS TO SELF-DESTRUCT.
FAUST-SAMA... LORD GERHART VON FAUST...
FIFTEEN SECONDS TO SELF-DESTRUCT.
OH... FAUST-SAMA...
WHY ARE YOU SO UPSET?
HAVE WE NOT WON?
TEN SECONDS.
FIVE SECONDS...
FOUR...
IT'S DANGEROUS HERE, MY LORD. PLEASE MAKE HASTE AND FLEE. DON'T BE UPSET WITH ME FOR TELLING YOU SO.

THREE . . .
YOU CAN THINK OF THE PERSON YOU LOVE AS MUCH AS YOU WANT.
THINK A LOT. SUFFER A LOT. CRY A LOT. LAUGH A LOT.
TWO . . .
ONE . . .
WHAT?
THIS IS THE WAY IT SHOULD BE.
THAT WAY, YOU'RE ALWAYS TOGETHER.

GOD, I LOVE THOSE GIRLS! IT'S FINALLY OVER!
LIME...
CHERRY, BLOODBERRY...
THANKS A MILLION.
SIGH...
OTARU'S FACE LOOKS FUNNY. IT'S ALL BLACK!
LET ME WASH IT, MASTER! PUH-LEEZE!
...
YOU'RE HOPELESS, LIME.
WHAT A BEAUTIFUL SCENE! I LOVE HAPPY ENDINGS.
THAT'S RIGHT!!
AND A BEAUTIFUL SCENE CALLS FOR A BEAUTIFUL MAN! OTARU, HAVE YOU FORGOTTEN ABOUT YOUR LONG-HAIRED LOVERBOY?!

I'M WEARING MY LUCKY UNDER-WEAR, LOOKIE-LOOKIE. THEY'RE EDIBLE.
KEEP AWAY!
OH, OTARU-KUN! IT'S TIME FOR OUR HOT, PASSION-ATE KISS.
KISS? KISS OFF!
OOH! I ADORE YOUR LOVE TAPS!
HUH!
WHO KNEW I HAD SO MUCH STRENGTH ?!
I GUESS I'VE LEARNED FROM THE BEST.

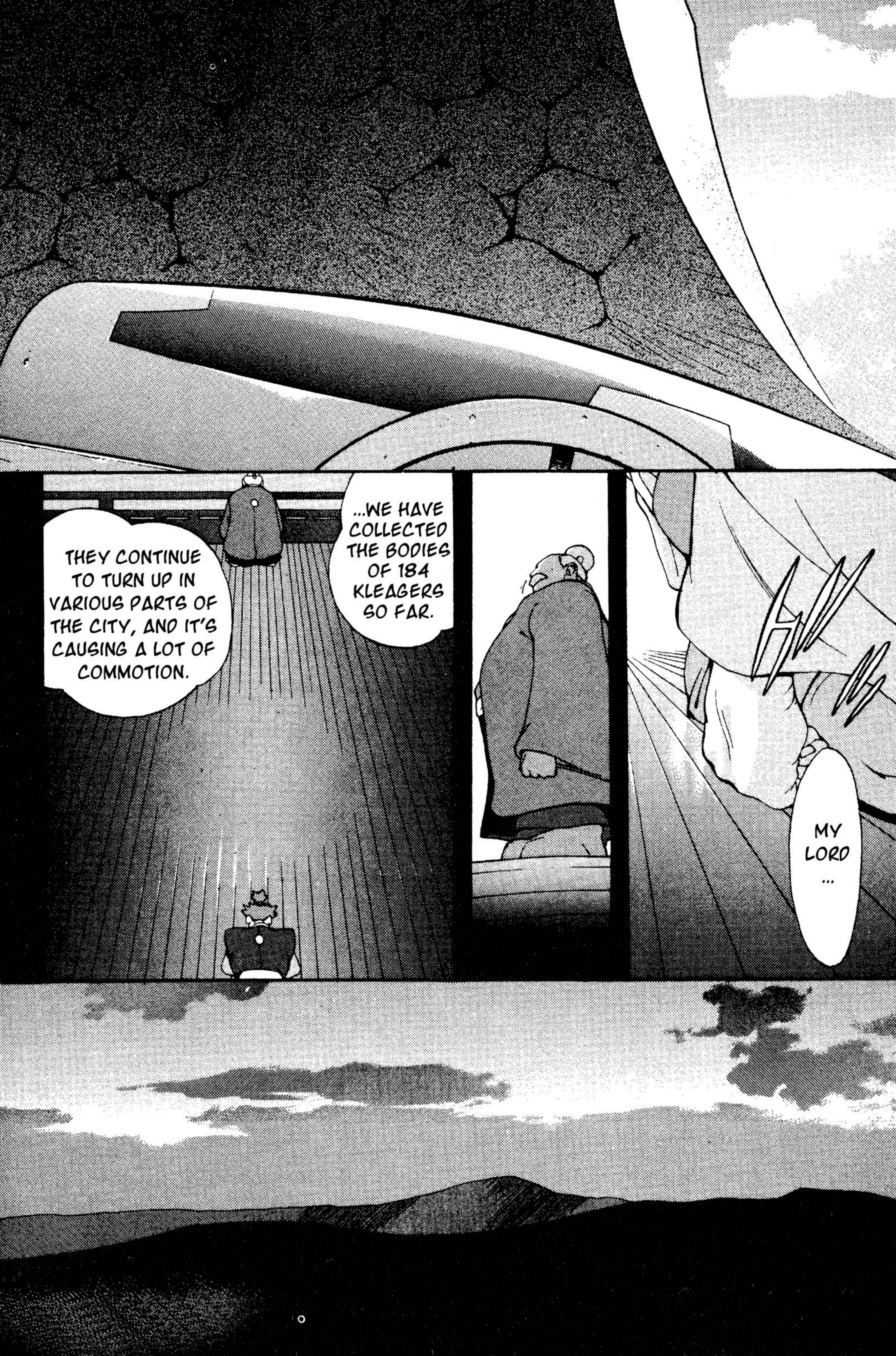
MY LORD ...
...WE HAVE COLLECTED THE BODIES OF 184 KLEAGERS SO FAR.
THEY CONTINUE TO TURN UP IN VARIOUS PARTS OF THE CITY, AND IT'S CAUSING A LOT OF COMMOTION.

BUT IT APPEARS THEY'RE ACTUALLY QUITE HARM-LESS.
AS YOU CAN SEE!
IT SEEMS THE OPERATION WAS A COMPLETE SUCCESS.
HMM.
LET US WAIT THEN, HIKOZA.
THE HEROES WHO SAVED JAPONESS SHALL BE RETURNING HOME SOON!

セイバーマリオネットJ

SABER MARIONETTE 'J'

BET YA CAN'T CATCH ME!

Chapter 11 - The Great Victory! And the New Beginning (Part 1)

Chapter 11 - The Great Victory! And the New Beginning (Part 1)

WHAT'S ALL THIS FUSS?
IT'S A CELEBRATION PARADE FOR LORD OTARU.
WAIT A MINUTE! LORD OTARU?!
YOU'RE A NATIONAL HERO NOW! YOU SAVED OUR COUNTRY FROM THE EVIL HANDS OF GARTLAND!
IEYASU-SAMA IS WAITING FOR YOU AT THE CASTLE. THIS WAY!
WAIT! I WANNA BASK IN THE LIMELIGHT!

THERE HE IS!!
MR. MAMIYA, THIS IS JAPONESS TV!!
TELL US ABOUT THE OPERATION!
WHAT'S YOUR IMPRESSION OF GARTLAND?!
WOULD YOU APPEAR ON "PLUS ONE" TONIGHT AT SIX?
録画
21:03:52:085
MR. MAMIYA, LOOK THIS WAY!
YOU'RE GETTING MY GOOD SIDE, RIGHT?
OH, TAKE A PICTURE OF MASTER AND ME.

FORGET IT, CHERRY. THEY WANT A GIRL WITH SEX APPEAL.
HEY, HEY, YOU GET BACK, BLOODBERRY!! NOBODY WANTS TO SEE YOUR MAMMOTH BAZOONGAS.
I DON'T LIKE THIS SHOW. SOMEONE CHANGE THE CHANNEL.
ANYONE SPECIAL IN YOUR LIFE?!
OH! THAT WOULD BE ME... OTARU AND I HAVE SPENT MANY HOT NIGHTS TOGETHER.
HUH?
I'M GONNA... I'M GONNA... UM... PLAY WITH OTARU!!
NOT YOU TOO, CHERRY!
BEAT IT, BERRY! OTARU-SAMA LIKES HIS GIRLS SWEET AND DAINTY, JUST LIKE CHERRY.
IT'S SEEMS OTARU HAS A ROBUST--IF NOT FORBIDDEN--LOVE LIFE!
BUT WHO ARE WE IN THE MEDIA TO JUDGE?
....

I... LISTEN... THERE IS NO ONE SPECIAL!
I'M IN SOME PAIN HERE...
I'LL KISS IT BETTER!
OTARU'S INJURED FROM THE BATTLE. DO YOUR INTERVIEWS LATER!!
SHOO!
AND SO...
I HONOR YOU AS THE SAVIOR OF JAPONESS.
I, FIFTEENTH SHOGUN IEYASU TOKUGAWA...
PRESENT YOU WITH THIS GREAT HONOR.

THANKS. BUT YOU SHOULD REALLY THANK LIME AND THE OTHERS.
GRIN
OF COURSE.
THOSE THREE SURE CAN BE A HANDFUL, CAN'T THEY?
I SUP-POSE...
BUT I COULDN'T HAVE DONE IT WITHOUT THEM.
JAPONESS IS PEACE-FUL NOW.
ALL THOSE BATTLES SEEM LIKE A BAD DREAM.
AND OTARU IS A HERO.
I'M GOING TO WORK ON BEING THE PERFECT WOMAN!
OTARU CAN'T RESIST MY POWERS OF SEDUCTION FOREVER!
STUFF IT, MS. BIG BOOBIES!

MAYBE YOU SHOULD WORK ON YOUR PERSONALITY FIRST, BLOOD-BERRY.
SEDUCTION, HUH?
!!
I WON-DER IF... IF OTARU COULD TEACH ME ABOUT SED-UCT-ION.
OH... I... FEEL... ALL TINGLY...

HUH?
LIME!!

!!
HF
HF
GOOD. YOU'RE AWAKE.
HF

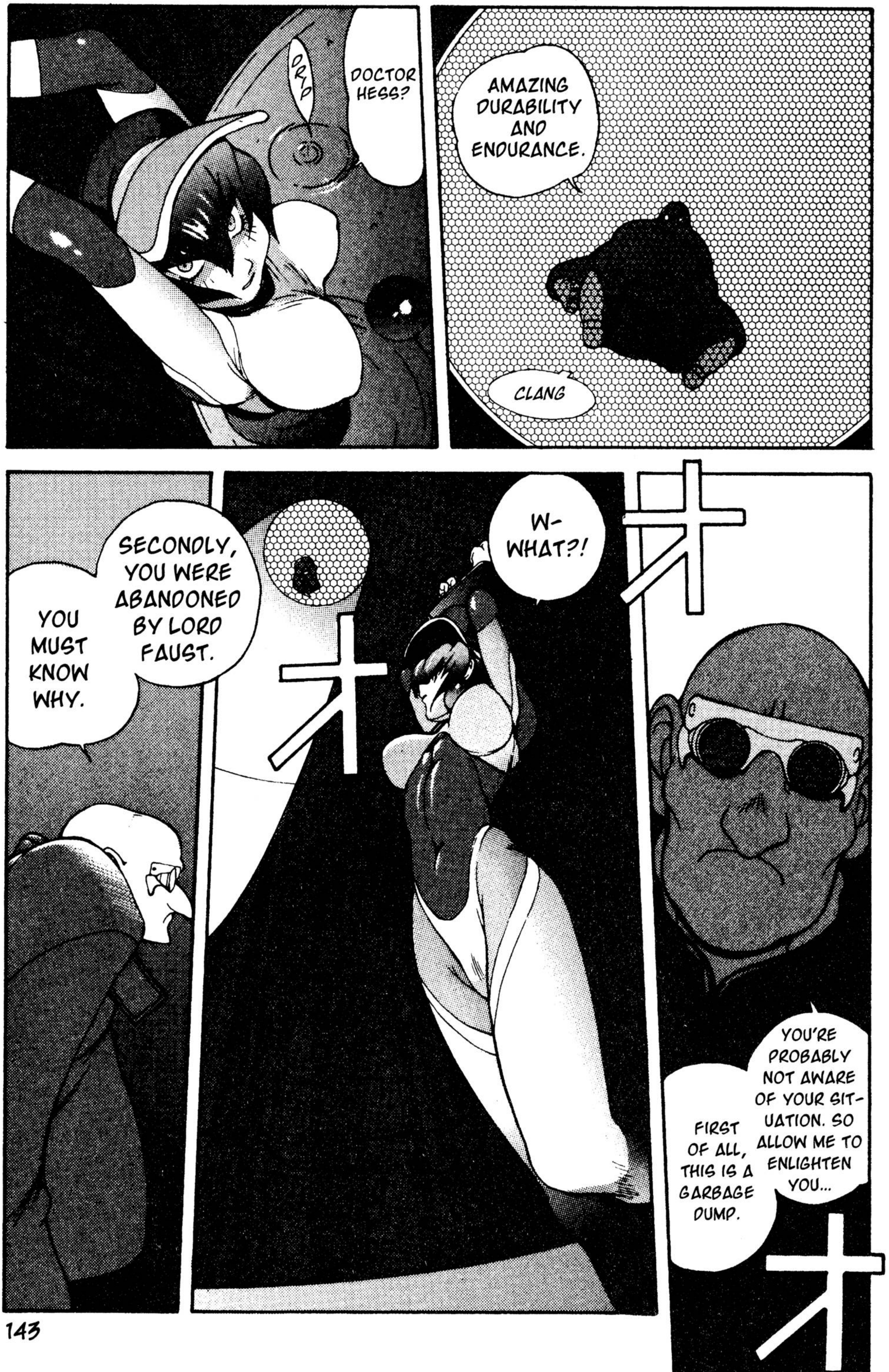
AMAZING DURABILITY AND ENDURANCE.
CLANG
DRIP
DOCTOR HESS?
YOU'RE PROBABLY NOT AWARE OF YOUR SIT-UATION. SO ALLOW ME TO ENLIGHTEN YOU...
FIRST OF ALL, THIS IS A GARBAGE DUMP.
W- WHAT?!
SECONDLY, YOU WERE ABANDONED BY LORD FAUST.
YOU MUST KNOW WHY.

GARTLAND HAS NO NEED FOR YOU ANYMORE!
NOOOOOO!
YOU WILL SPEND ETERNITY HERE... IN DARKNESS!
'TIS A PITY.

GIVE A MOMENT'S PEACE TO OUR GREAT LEADER, LORD FAUST.
AND WHEN HE AWAKES, BESTOW UPON HIM EVEN GREATER POWER.

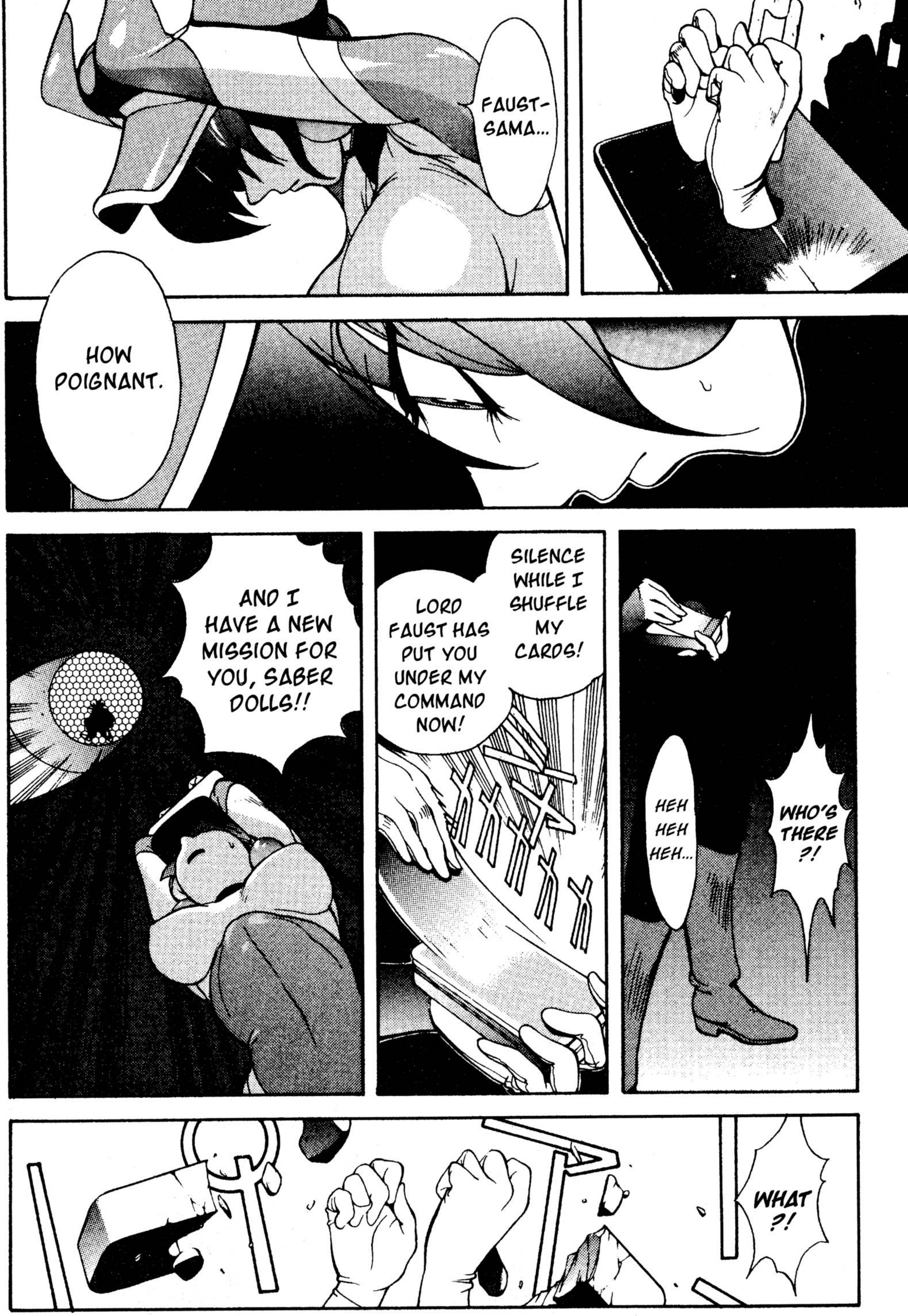
FAUST-SAMA...
HOW POIGNANT.
AND I HAVE A NEW MISSION FOR YOU, SABER DOLLS!!
SILENCE WHILE I SHUFFLE MY CARDS!
LORD FAUST HAS PUT YOU UNDER MY COMMAND NOW!
WHO'S THERE ?!
HEH HEH HEH...
WHAT ?!

MY NAME IS ZORINGEN!!
BUT YOU MAY CALL ME ZORINGEN-SAMA FROM NOW ON!!

WHOOPS!
WHO THE HELL ARE YOU?!
YOU'RE NOT IN CHARGE OF JACK SHIT!
JACK SHIT?
SORRY, DON'T KNOW HIM. BUT I ASSURE YOU, I AM YOUR COMMANDER.
THE FUHRER HAS GREAT HOPES FOR YOU. HE KNOWS YOU CAN REDEEM YOURSELVES.
BITE ME, CREEP!
YOU DO WANT TO REDEEM YOUR-SELVES, DON'T YOU?!

FAUST-SAMA ...
ドキッ
THAT'S RIGHT...
HEH HEH HEH.
NOW GET ON YOUR FEET...
...AND FOLLOW ME!

MR. OTARU, CAN I HAVE YOUR AUTOGRAPH?
SNIFF SNIFF
SO YOU SAY YOU FELT DIZZY, LIME?
WE'VE GOTTA GET OUT OF THIS CIR-CUS!
WAIT!!
YOU'RE MY HERO, OTARU! MARRY ME.
WE NEED TO TELL OTARU.
I THINK YOU DAMAGED YOUR SHOULDER.
THM
THMP
LET'S GIVE OTARU A BIG PARTY WHEN WE GET HOME!
ARE YOU SURE, LIME?
PLEASE... LET'S JUST GO AWAY QUIETLY.
LET OTARU-KUN HAVE HIS MOMENT TO SHINE!
MASTER DESERVES IT. AND IT'LL BE FUN!

I...
I'M BA...
...BACK.
OTARU?!
THEY KEPT ME TILL THIS LATE.
HE'S LIKE A ZOM-BIE!!
OTARU-SAMA, ARE YOU ALL RIGHT?
PLEASE NO... MORE... QUES-TIONS...
AWW...
OTARU-SAMA! YOU'LL CATCH A COLD SLEEPING HERE!
BLOOD-BERRY, GET THE BED READY.
......
AWW, MAN. WHO KNEW OTARU WAS SUCH A PARTY POOPER?

I LIED. OTARU-KUN HAS MADE ME SAD.

WHAT'S HAPPENING TO MY BODY? IT HURTS, OTARU. PLEASE, PLEASE WAKE UP, OTARU! I'M AFRAID!!
I DON'T KNOW WHAT TO DO!

WHAT?!
IS THAT TRUE, CHERRY?!
YES.
LIME SAID SHE WAS FINE, BUT... I DIDN'T THINK IT WOULD COME TO THIS.
SHE TOLD ME TO KEEP QUIET, BECAUSE SHE DIDN'T WANT TO WORRY YOU, OTARU.
BUT...
...WHERE DID SHE GO?

I-I THINK WE SHOULD SEARCH THE AREA AGAIN!
MAYBE SHE'S STILL HERE SOMEWHERE!
OH, BUT WHAT SHOULD I DO ABOUT BREAKFAST?!
UGH! THIS IS IRRITATING!
CHERRY! CAN'T YOU USE YOUR SENSORS TO FIND HER?
YES, BUT...HER LIFE ENERGY IS TOO WEAK FOR MY SENSORS TO PICK UP.
W-WHAT?!!

OOOF!
I'M GONNA... I'M GONNA TAKE CARE OF MYSELF!
OH, LIMÉ!
WE'VE GOT TO FIND HER!

Chapter 12 - The Great Victory! And the New Beginning (Part 2)

CLAMS FOR SALE!
CLAMS!
HEY, OTARU, HOW ABOUT SOME CLAMS?!
THEY'RE GREAT IN MISO SOUP!
LEAVE THEM HANGING UNDER THE EAVE!
THANK YOU!
WHIR
WHAT'S THE MATTER WITH OTARU?
IS HE ALWAYS LIKE THAT?

CLAMS...
CLAMS...
ズ ズ ズ ズ ズ
......
OKAY, WE'RE HERE.
WELL, WHAT ARE YOU WAITING FOR?
GET UP HERE!

THUM
THAT'S RIGHT! AND WE'RE RIGHT NEXT DOOR TO OTARU MAMIYA'S ROOM.
THIS IS...
...JAPONESS?!
空手部屋
KEEP YOUR VOICE DOWN!
WHAT?! SO...THIS OPERATION IS AN ASSASSINATION?!
NO ONE MUST KNOW OF GARTLAND'S INVOLVEMENT. UNDERSTAND? THIS IS OF THE UTMOST IMPORTANCE!!
WITHOUT LORD FAUST, OUR COUNTRY MUST AVOID ANY INCIDENTS THAT COULD LEAD TO WAR...
IF YOU SUCCEED, YOU WILL REGAIN YOUR HONOR.
YES! AN ASSASSINATION! AND OTARU MAMIYA IS THE TARGET! BUT I ALSO WANT YOU TO GET THE MAIDEN CIRCUITS FROM HIS MARIONETTES. AND IT MUST BE DONE SECRETLY!
SECRETLY?

BUT FIRST ...
...WE MUST GIVE YOU THREE A MAKE-OVER!
TAKE THESE !!
WHA-?!
Y-YOU WANT US TO WEAR THESE?!!
YOU WANT GARTLANDS FINEST TO WEAR THE RAGS OF JAPONESS?
THAT'S RIGHT!
YOU AREN'T EXACTLY BLENDIN' IN, GALS.
....

HAVE YOU FOUND HER?
NO, NOT YET.
HF HF...
OH... SIGH.
OKAY, THEN WOULD YOU TWO SEARCH AROUND THE CASTLE?
GOOD IDEA! LET'S GO, CHERRY!
YES, SIR!

LOOK OUT!
OUCH!
I'M SORRY ...
I WAS IN A HURRY.
YOU CAN SAY THAT AGAIN! WHAT'S YOUR NAME?

HUH?
!!
SPIT
YOU'RE STARING ...
BOINNG

THE THINGS I DO FOR GARTLAND.
THEY'RE HUUUUUUGE!!
WHO'S THERE?
WHAT DO YOU MEAN?! DON'T YOU LIKE WHAT I'VE CHO-SEN FOR YOU?!
ME TOO!
I HATE THESE DISGUISES!
UH... TEE HEE... HI.
LOOK! IT'S THAT GUY ON TV! OH MY GAWD!!
YOU'RE OTARU MAMIYA, AREN'T YOU?
!!

MY NAME IS GARUTA. I JUST MOVED IN NEXT DOOR.
NICE TO MAKE YOUR ACQUAINTANCE, MR. OTARU.
NEXT DOOR ?!
OH, OKAY. NICE TO MEET YOU TOO.
BY THE WAY, YOU'RE STEPPING IN DOGGIE DOO.
WHA?!..
ANYHOW, LOVE TO CHAT, BUT I'M IN A HURRY!
SEE YOU ALL LATER!!
FOLLOW HIM, TIGER
IN THIS?!

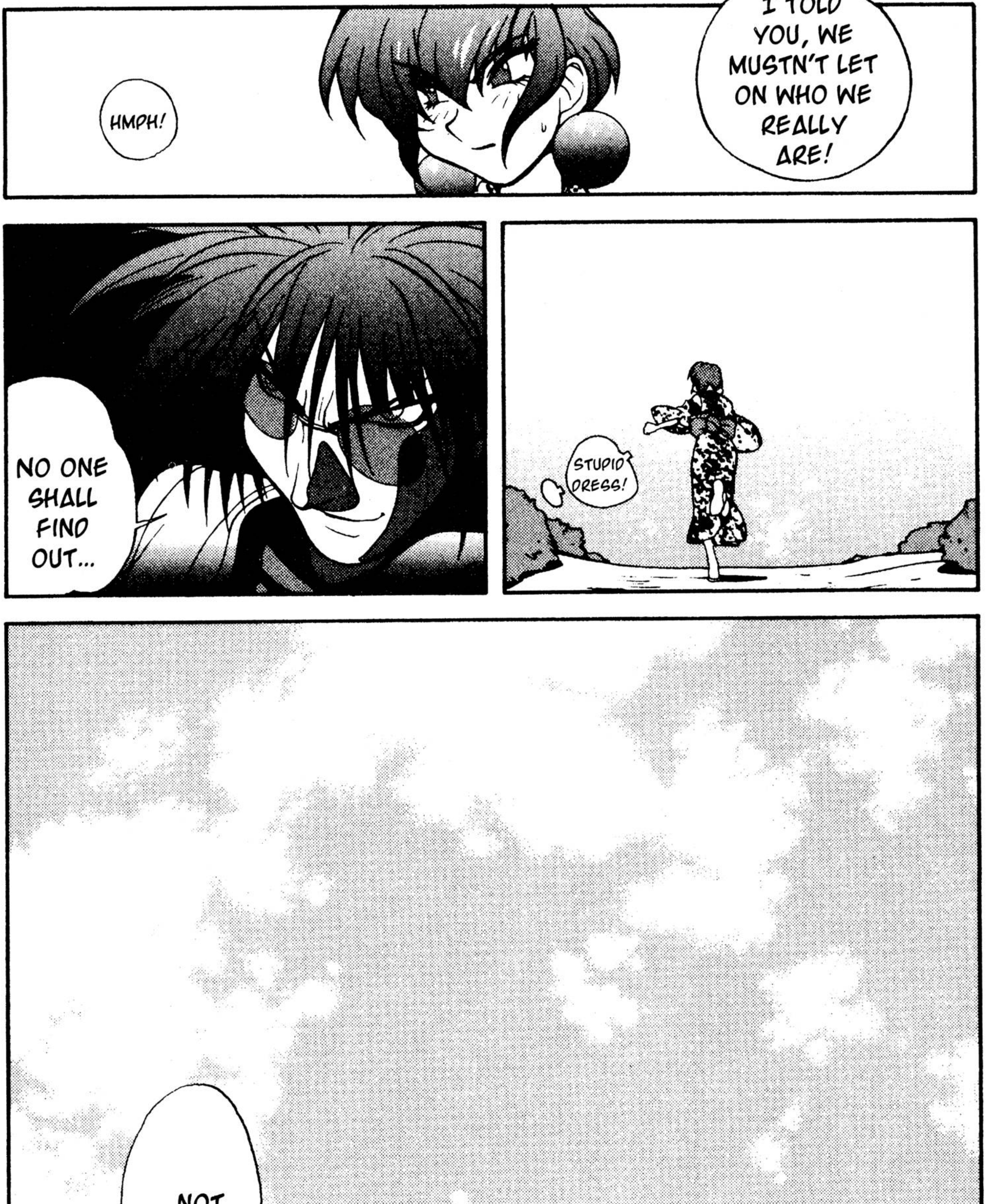
HMPH!
I TOLD YOU, WE MUSTN'T LET ON WHO WE REALLY ARE!
NO ONE SHALL FIND OUT...
STUPID DRESS!
...NOT EVEN FAUST.

LIME!
LIME!
YOU'VE RETURNED, LIME.
......NNH......
WHO ARE YOU?

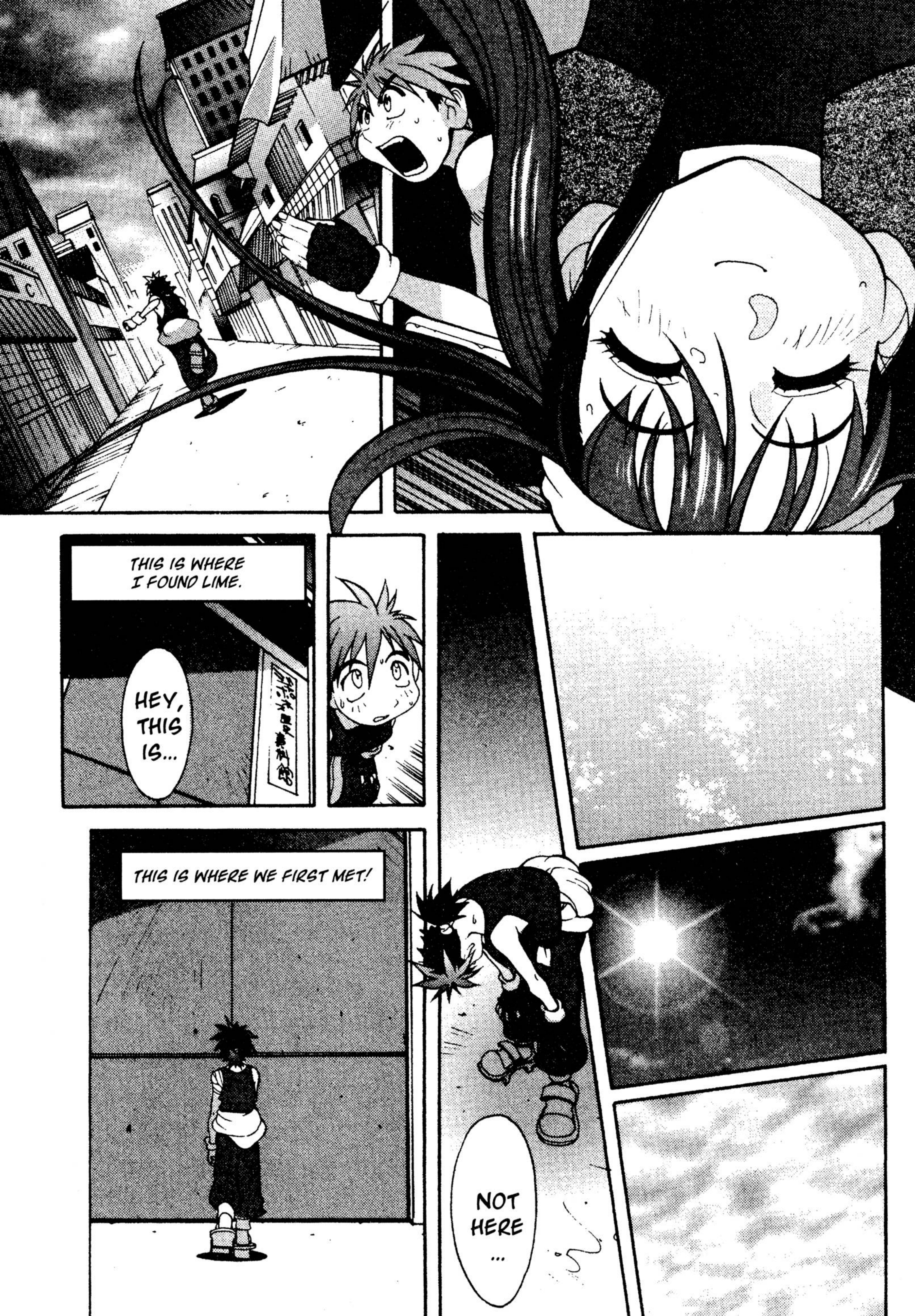
THIS IS WHERE I FOUND LIME.
HEY, THIS IS...
THIS IS WHERE WE FIRST MET!
NOT HERE ...

!!
!!
LIME!

OTARU...
WHY... WHY DIDN'T YOU SAY SOME-THING?
!
LIME...
SORRY... OTARU...
I JUST... I JUST DIDN'T WANT YOU TO WORRY.
THERE HE IS!
DON'T WORRY ABOUT IT NOW... CLIMB ON.
HOLD TIGHT!

NO ONE AROUND... HERE'S MY CHANCE!
YOU SURE THIS IS OKAY, LIME?
UH HUH...
SOME-THING... SOMEONE IS TELLING ME...
...THIS IS... THE PLACE.

IS THIS A MILITARY FACILITY OF SOME KIND?
PERFECT. THIS WILL BE OVER IN NO TIME.
I'VE DONE SIMPLE REPAIRS, BUT...
CAN I DO THIS?!
GULP
GET A GRIP. IT'LL BE JUST FINE.
WHAT ?!

IF YOU CARE ABOUT LIME...
OF COURSE, I CARE ABOUT LIME!
TWITCH
SNAP

OKAY!
THIS SHOULD DO IT.
LIME?
LIME?
LIME!
HUH?
MAKE NO MIS-TAKE!
OTARU MAMIYA... I WILL KILL YOU THIS TIME.
CLK

IF YOU CARE ABOUT LIME...

I'M BACK!
LIME TOO!
MASTER!
WHERE THE HELL HAVE YOU BEEN, LIME?!!
AND I'M ON OTARU'S BAAAACK! WHEE!
WE WERE REALLY WORRIED.
I'M REAWWY SOWWY.
THAT'S RIGHT! AND ALL THIS TIME YOU'VE HAD OTARU TO YOURSELF. I'LL NEVER FORGIVE YOU!!
HEY, HEY!

IT'S MY TURN NOW! OTARU, YOU SLEEP WITH ME TONIGHT!
SLAP
NOT SO FAST, BLOODBERRY! OTARU-SAMA MUST FIRST EAT THE MEAL I PREPARED!!
I DON'T THINK SO!
......
NO, NO! OTARU'S GONNA SPOON WITH ME TONIGHT!!
HEY, HEY... STOP IT, YOU THREE.
つかれた。
OKAY! LET'S CONTINUE OUR CELEBRA-TION!!
NOW THAT'S A GOOD IDEA, BLOOD-BERRY.
HURRAY! CELEBRATION, CELEBRATION! FUN, FUN, FUN!

Continued in Volume 3